ALTA PROV LIBRARY
ALTA LEGISLATIVE BLDG
EDMONTON ALTA

DEC 67

EDMONTON

The Vulcan Advocate

COMPLETE COVERAGE OF THE COUNTY OF VULCAN

Authorized as Second Class Mail by the Post Office Department, Ottawa, and for payment of postage in cash.

55th Year, No. 14 | THE VULCAN ADVOCATE, WEDNESDAY, NOVEMBER 1, 1967 | Vulcan, Alberta

Winter Works Project

Plan Immediate Start On Rebuilding Elevator Road

A rebuilding and drainage job on elevator road, at a cost of well over $20,000, will start immediately. This was decided by Vulcan council at its last regular meeting after receiving a report on the project prepared by engineer Allan Walker.

The work will be done on a custom basis by the County of Vulcan with the town paying all costs. Estimates indicate that metal and concrete culverts will cost $7,500 plus installation, dirt moving costs will be about $10,000 and four inches of gravel for the new road will be about $4,000.

Council decided to allocate $11,000 as the road cost to the 1967 budget and the balance to the 1968 budget. An application will be forwarded to the provincial government for winter works assistance on the project.

COMMITTEES NAMED

Committees for the ensuing year were appointed by Mayor G. C. Ness as follows, with the first-named councillor in each case being chairman of that committee:

Public Works—J. D. Mitchell, D. Schierman, J. M. Wolfe

Waterworks—C. B. Walker, C. E. Fulton, D. Schierman.

Fire & Police—J. M. Wolfe, M. Jordan, J. D. Mitchell.

Finance—C. E. Fulton, J. M. Wolfe, C. B. Walker.

Parks, Cemetery & Rink—M. Jordan, J. D. Mitchell, C. E. Fulton.

Civil Defence & Welfare—D. Schierman, C. B. Walker, M. Jordan.

OTHER BUSINESS

The waterworks committee was instructed to report on the number of residence and business places without water meters, together with the reasons why meters have not been installed in these places.

Blunt's Nursing Home will be requested to have landscaping and construction of sidewalks at the Home completed next spring in compliance with the terms of the building agreement.

A building permit for construction of a 16 x 28 addition to the Vulcan Transport warehouse at an estimated cost of $4,000, was approved.

'Miles for Millions' March Saturday

Plans for a "Miles for Millions" march, tentatively set for the first Saturday in November, highlighted the meeting of the Vulcan HiC's held in the basement of the United Church, Monday.

About 20 teenagers gathered for a lively election of new officers which resulted in Leta Roe being chosen as the new president for the ensueing year. Final preparations for candy sales scheduled for next Monday were made, with full support of each member being stressed to make the project a success.

The Miles for Millions march, a campaign for raising funds for charity, is currently being run in larger centres and the group enthusiastically planned a similar venture. Each member will seek out a local sponsor and, wearing a large placard bearing his sponsor's name, will compete in a marathon walk from Vulcan heading south on Saturday, Nov. 4 at 9 a.m. Sponsors will agree to pay a specified amount for every mile walked with all proceeds to be distributed among existing international aid organizations.

TOWN FATHERS. Pictured as they embarked on a new year in civic administration on Monday, Oct. 23, are members of Vulcan Town Council. Mel Jordan is a newcomer to office filling one of the council vacancies while Dave Schierman began his first full term having served part of a previous term. Both seats were uncontested. Seated from the left are Charles Fulton, Harvey Wallace, new this fall to the position of secretary-treasurer, succeeding the late Mack Sinclair; Mayor Gerry Ness and Dave Schierman. Standing are Buford Walker, John Wolfe, Dave Mitchell and Mel Jordan.

School Committee Minutes

Bursary Policy For Teacher Training Is Amended By County

At the regular October meeting of the County of Vulcan School Committee, the teacher training bursary policy for one-year bursaries was amended as follows:

1. Any candidate who requires only one year of a bursary to complete the two-year teacher training program will undertake to teach for the county for a period of two consecutive years.

2. a) On default of the undertaking to teach for the county, the entire amount of the bursary, with interest at six percent, is to be repaid to the county.

b) On default of the undertaking to teach for the full period of two years, the following amounts with interest at six per cent are to be repaid to the county:

1. For one complete year of service— 75% of the total.

2. For two complete years of service— 0% of the total.

Committee Chairman F. N. Thurber presided at the meeting which was attended by members E. W. Prater, E. E. Burriss, George Moses, Earl Ericksen, A. McAlister, D. A. McNiven and Ray Wellman; E. F. Bardock, Superintendent of Schools; Jim O'Reilly, Mantenance Supervisor, and K. H. Gatenby, Secretary-treasurer.

The committee discussed the present policy of religious training as outlined in the School Policy Handbook. It was moved and carried that the handbook be amended to read as follows:

"The School Committee has directed that all elementary classrooms will open the day with the recitation of the Lord's Prayer. A salute to the flag and a reading, without explanation or comment, of a passage of scripture selected from those prescribed or approved for that purpose by the Minister of Education may also be used in opening exercises."

It was moved and carried that the County Teacher Training Bursary policy for one-year bursaries be amended as follows:

It was moved and carried that for the purpose of administering the Andrew Haworth Scholarship, Clause 2, Paragraph 3 be amended as follows:

"The County of Vulcan recognizes attendance at any school within the Province of Alberta approved by the Department of Education."

It was moved and carried that the following teachers be appointed to the county teaching staff: Mrs. B. Syer, part time, Hazel Cameron Elementary; Miss D. Maitland, Grade 3, Arrowwood; Miss E. Olson, Junior High, Arrowwood.

It was moved and carried that approval be given to the School Superintendent to hold a one-day Teachers' Institute in the County of Vulcan if proper arrangements can be made.

It was moved and carried that the County of Vulcan send one Industrial Arts teacher to the Industrial Arts Seminar at Calgary sponsored by the Department of Education.

It was moved and carried that the resignation from the county

(Continued On Page 7)

At AWNA Convention

Advocate Wins Printing And Newspaper Awards

Several awards in commercial printing and better newspapers competitions were won by the Vulcan Advocate this year and were presented at the annual convention of the Alberta Weekly Newspapers Association in Red Deer on October 19-20-21.

In the commercial printing competition, the Advocate received first prize for one-color letterpress printing and second prize for one-color offset printing. The first prize letterpress award was accompanied by the Crown Zellerbach Paper Company trophy and a $25 cash award from Sears Limited printing supply company.

In the better newspaper competition for the 2,000 to 3,000 circulation class, The Advocate was awarded third prize for best all-round weekly newspaper and third prize for best front page. Top awards in this competition were taken by the St. Paul Journal.

In the 1,000 to 2,000 circulation class the top winner was the Taber Times and in the under 1,000 circulation class the best paper was the Nanton News. The Stettler Independent won all top awards in the over-3,000 circulation class.

First prize for best news picture was won by the Nanton News for its picture of an army helicopter picking up feed at a ranch west of Nanton during last spring's big snow storm. The award for best feature picture was won by the Lacombe Globe.

Services Held At Calgary For Mrs. L. Sutherland

(By Majorville Correspondent)

Funeral services were held in Calgary, Oct. 28, for Mrs. Laura Sutherland who passed away Oct. 24, Vulcan.

Mrs. Sutherland was born in Leicester, England, July 17, 1888. She came to Bragg Creek in 1912 and to Bassano in 1914 where she clerked in McKee's Store until her marriage to Thomas Sutherland in 1923. She moved then to the Majorville district and has been a resident here ever since.

Survivors include a daughter Mrs. D. F. Becknor (Bettie), a son John, three grandchildren, and two great-grandchildren. She was predeceased by her husband in 1950.

Services were held at Jacques Funeral Home with the Rev. D. K. Walker officiating. Judith Willard was the soloist. Honorary pall bearers were Fred Bertschy Sr., George Heather, Chris Reed, Lawrence Monner, Hank Schock, Joe Thompson Sr. Active pall bearers were Harvey Godkin, Stan Godkin, Sandy Henry, John Papp and Norman Vannatta.

Interment was in the Mountain View Memorial Gardens.

Lola Knapp Heads Ladies Curling Club

At the annual meeting of the Vulcan Ladies Curling Club held Monday evening, Oct. 30, in the clubroom, Lola Knapp was elected president by acclamation.

Other officers elected were: Kathy Jordan, vice-president; Mabel Rea, secretary-treasurer; Thelma Haverty, draw master. A general meeting was scheduled for November 26 at 8:30 p.m., to appoint various committees.

If ice is available, general curling will commence on Thursday, Nov. 16. All ladies interested in curling are asked to contact Thelma Haverty or Mabel Rea by November 10. Old and new curlers are welcome to come out and join in the fun.

Club Hears Talk On Cyprus

The Triple M Club met in the United Church hall Thursday evening of last week with past president Harold Hansen in charge.

After a short business meeting and devotional conducted by Archie Husby, the group heard a talk on Cyprus by Mr. Oswald of the high school staff, who with his family has lived in many parts of the world.

The club meets the fourth Tuesday of each month and any adults are welcome to attend.

Curling Starts Nov. 6, With Mixed Bonspiel

Curling will start in Vulcan on Monday evening, Nov. 6, and the opening affair will be an open mixed bonspiel.

All persons wishing to curl in this play-for-fun event which will probably last a week with evening curling only are asked to give their names to Ray Wellman, Gordon McKay or George Eamor as soon as possible. Out-of-town rinks are welcome.

Anyone wishing to curl all winter in one or in many of the various leagues open for curlers is asked to also contact one of the above membership committee at an early date so that regular curling can commence as soon as the mixed 'spiel is over.

* * *

Centennial Jackpot Nov. 11-12

With weekend bonspiels becoming more popular all the time, the Vulcan curling club is getting in on the ground floor with a two-day 16-rink Jackpot on Saturday, Sunday, Nov. 11 and 12. This will give rinks preparing for various playoffs a chance to work out and a number of city rinks are expected to enter. First prize will be $100.

Special Service Held

Vulcan United Church Marks 55th Anniversary

A capacity congregation filled the Vulcan United Church for the 55th Anniversary Services on Sunday, Oct. 29. Guest speaker was Dr. W. J. Collett of Calgary.

Special music was rendered by both the junior and senior choirs and a solo "The Lord is My Light" was sung by Donald Hansen.

Dr. A. R. Schrag, who served the congregation from 1916 to 1920, was present and spoke. He will be 91 years of age in a month's time. Many former members of the congregation were also present and were able to renew acquaintances during the fellowship hour which followed the service.

The original church was built on the present site in 1912, when Vulcan was still a mission field and in 1914 the Rev. D. K. Allan, who had been serving this mission field, became the church's first regular minister, serving until 1916. In 1957, during the ministry of Rev. J. S. Clarke, the church was moved back, remodelled and an addition was built.

The original manse, which is located in the same block as the church, was built in 1912. The present manse was purchased in 1947 during the ministry of Rev. Otto Rollis.

The ministers serving the congregation over the years have been: Rev. D. K. Allan, Rev. Dr. A. R. Schrag, Rev. A. E. Hayes, Rev. J. N. Brunton, Rev. P. G. McPherson, Rev. M. Dobson, Rev. S. Pike, Rev. J. L. Wright, Rev. O. Rollis, Rev. J. S. Clarke, Rev. Glenn Park, Rev. D. A. Sharpe. Rev. W. Dormer is the present minister. Written greetings from the ministers still alive were read.

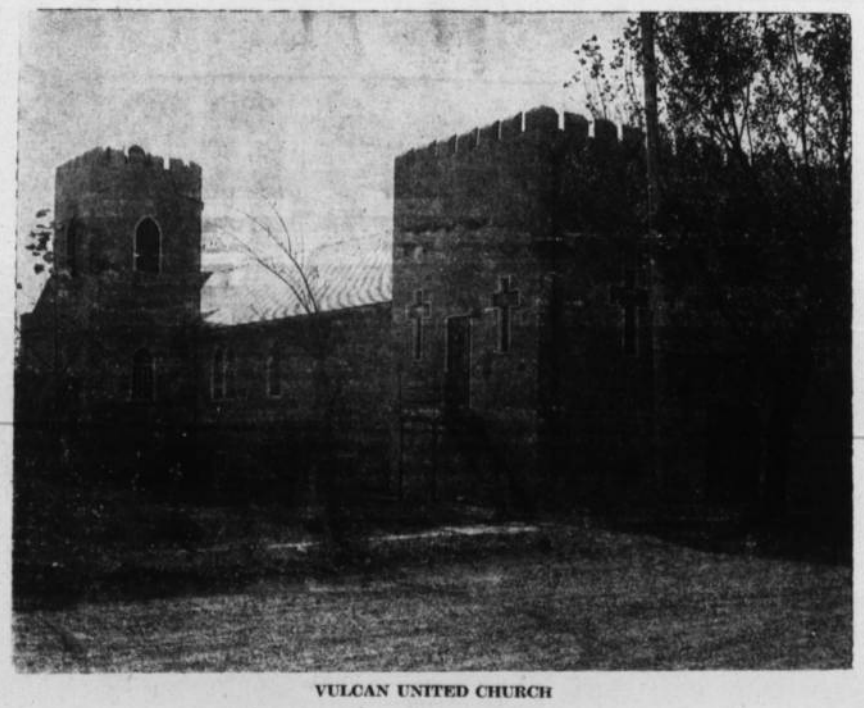

VULCAN UNITED CHURCH

Cubs Entertained By Firemen

Members of the Vulcan Volunteer Fire Department played host to 25 boys of the First Vulcan "A" Wolf Cub Pack at the fire hall Wednesday evening, Oct. 25.

The Cubs were picked up at the Cub hall and transported to the fire hall on the fire engines.

After a tour of the hall and inspection of fire fighting equipment a question and answer period was held and refreshments were served by the firemen.

Most species of shark bear living young, called pups.

Two Win Scholarship . . .

Beverley Budd and Ken Gerding, graduates of County Central High School, are co-winners of the Percy Haslam Scholarship. This was announced recently by County officials.

Beverley is the daughter of Mr. and Mrs. Naaman Budd and is presently attending University of Calgary where she is taking Education.

Ken is the son of Mr. and Mrs. Joe Gerding and is also attending University of Calgary, enrolled in the faculty of Engineering.

The Percy Haslam scholarship was established as a trust fund under the terms of the will of the late Percy Haslam of the Berrywater district and the annual income from the fund goes towards the continuation of education or training each year of a student whose parents have taken or are taking an active interest in the work of the Berrywater Local of the Farmers Union of Alberta.

NANCY GAYLE SMITH

REGISTERED NURSE. Daughter of Mr. and Mrs. W. Wolfe of Champion, Nancy Gayle Smith graduated on Oct. 13 from the Galt School of Nursing, Lethbridge Municipal Hospital. She will join the staff of the Little Bow Municipal Hospital, Carmangay, as a Registered Nurse.

Cougars Take Football Championship

(By Patsy Husby)

The C.C.H.S. football field was the scene of great excitement Saturday, Oct. 28, as the Raymond Comets battled the C.C.H.S. Cougars for the championship of the Western 8 League. The result was a 47 to 8 victory for the Cougars.

The first quarter was a nerve-racking one for both teams, while the action took place mostly in Raymond territory. Time and time again the Cougars saw touchdowns slip through their fingers on account of the Raymond defence, led by Wallace Tollestrup. The Cougars finally got on the scoreboard late in the first quarter, when Ken Weber wiggled across the line for six points. Randy Carruthers kicked the convert.

The second quarter proved just as exciting as the first. The CCHS boys fought yard by yard up the field and their efforts paid off as Randy Carruthers leaped for another touchdown, and also made the convert.

The Raymond Comets fought back bravely, and the first half ended in a score of 14-2, for the Cougars, with two conceded points for the Comets.

During the third quarter, both the Cougars and the Comets struggled desperately for position of the ball. Stan Gradavac raised Raymond's score by making an unconverted touchdown. The CCHS, Bob Engen intercepted a pass to regain control of the ball, and thus allow Brian Lebsack to gain another touchdown. Randy Carruthers got two touchdowns during this time, while Dave Warren and Alan Barr picked up one each. Randy Carruthers and Brian Lebsack each kicked a convert. The game ended in a score of 47-8 for the Cougars.

Both Raymond and CCHS showed determined effort and skill in this game.

Ron Christenson, Stan Gradavac and David Keeler were outstanding players for Raymond. While Randy Carruthers, Brian Lebsack, Tom Klippert, Ron Johnston and Murray Markert worked hard for the Cougars. However, both teams played extremely well.

At the close of the game, Bill Bakero of Lethbridge presented the Baker Trophy to Randy Carruthers, captain of the Cougars.

Congratulations to Raymond coaches Brian Dudley and Bob Gibb, and also to Don Beggs and Dave Philpot, coaches of the Cougars for their hard work to bring their teams to the finals. Thanks also to the many fans who supported these teams, and also to the cheerleaders. Hope to see you all back next year for another season of football.

JG R M-S XIT TR CL A-T IHL

PRICES EFFECTIVE:— Thursday, Friday and Saturday.

Phone 485-2535.

DELIVERIES:— 10:30 a.m. and 3:30 p.m.

We Reserve The Right Limit Quantities.

IGA

11th TableRite Beef Round Up

Plus Dollars Days

PRIME RIB OR RUMP
ROAST
TableRite Red Brand. Known for a flavor all its own. Lb.— **.79**

Round Steak TableRite Red Brand. Full slice. Lb. .79
Sirloin Steak CLUB OR RIB. A juicy, tender steak. Lb. 1.09
T-bone Steak or Porterhouse. TableRite Red Brand. Lb. 1.19
Smoked Ham Burns. Part skinned, fully cooked, whole, shank, ½'s, or ¼'s. Lb. .59

FINE GARLIC and Bologna Rings. Burns 3 10-oz. rings, 30-oz. pkg. 1.00
WIENERS Burns Bulk A.C. Everyone loves a hot dog. Lb. .47
SLICED BACON TableRite. First grade, rindless side. Lb. .89
SLICED MEATS TableRite, 5 varieties, 6-oz. pkgs. 3/$1
SAUSAGE SKINLESS. TableRite. Uniformly fine flavor. 2 lbs. 1.00

SIDES BABY BEEF Lite Weight, 140-200 lbs., cut and wrapped. Lb. .53
SIDES STEER BEEF Choice Red Brand, 250-325 lbs., cut and wrapped. Lb. .61
SIDES YOUNG HEIFER BEEF Red & Blue Brand. 200-250 lbs. Lb. .59
FRONTS HEIFER BEEF Red and Blue Brand. Cut and wrapped. Lb. .46

UTILITY GRADE YOUNG
TURKEYS
Meaty and tender, oven ready, 18-22 lbs. Lb. **.39**

NABOB
Jelly Powders
Assorted, 3-oz. pkg.— 12 for 1.00

RED KIDNEY OR
BROWN BEANS
Libby's, 14-oz. tins— 4 for .89

ALPHAGETTI OR
SPAGHETTI
Libby's, 14-oz. tins— 4 for .89

LIBBY'S PINEAPPLE
JUICE
48-oz. tins— 3 for .95

TOMATO JUICE
Heinz, 48 oz.— 2 for .79

FLAT FOLD
KLEENEX
White or Pink, 360's— 4 for 1.00

BONUS
MEAT SPREADS
All varieties, 3-oz. tins— 8 for 1.00

ORANGE JUICE
Sweetened. Libby's 48 oz. .49

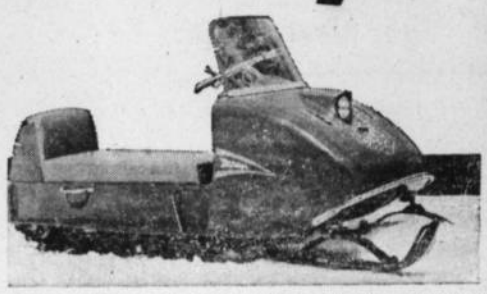

YOU CAN WIN THIS MOTO SKI— Simply write your estimate of the weight of the Moto Ski on display at the Vulcan IGA, on the back of any Nabob product label, and bring it to the store.

BEANS & PORK Top Valu, 14-oz. tins. 8 for 1.00
STREUDELL McGavins Date .39
RICE KRISPIES Kelloggs, 13-oz. pkg. 2/.89
CHICKEN SPREAD Bonus, 4-oz. tins 6/$1
SOLO MARGARINE 7c Off, 3-lb. pkg. .95
FRUIT COCKTAIL Libby's, 14 oz. 2/.65
TEA BAGS Nabob Green Label, 8c Off, 100's .83
SHORTENING Fluffo, 3c Off, 1-lb. pkg. 2/.69
CRISCO OIL 20c Off, 96 oz. 2.39
SAUERKRAUT Libby's, 14 oz. 3/.59
HAIR SPRAY Lady Patricia, Firm or Soft, 11-oz. tin .69
OMO DETERGENT 15c Off, Giant size .89
TOOTHPASTE Stripe, 6c Off, giant size .53
SCHICK BLADES Super Stainless, pkg. of 5 .59
Package of 10 1.09
MODESS PLUS 48's 1.49
RUG CLEANER Glamorine 1.05
Coffee Top Valu, vac. packed, 1-lb. pkg. .79

CL

TOP VALU
CANNED POP
All flavors, 10-oz. tins. 12 for 1.00

CAKE MIX Robin Hood, 8 varieties 2/.89

IGA DAIRY PRODUCTS

COOKIES Pillsbury Choc. Chip, 15-oz. pkg. .49
CHEESE SLICES Top Valu, 8-oz. pkg. .39
CHEESE Burki Portions, pkg. of 4, 4 oz. .35
MILD CHEESE Cracker Barrel, 12 oz. .65
MEDIUM CHEESE Cracker Barrel, 12 oz. .69

IGA FROZEN FOODS

CUT CORN York, 2-lb. pkg. 2/$1
FRENCH FRIES Frozo, 2-lb. pkg. .39
STRAWBERRIES Fraser Vale, 15-oz. pkg. 2/.89
PEAS Fraser Vale, 2-lb. pkg. 2/$1
FISH & CHIPS York, 20-oz. pkg. 2 for 1.00

EVAP. MILK Carnation, 15-oz. tins 6 for 1.00
CATSUP Libby's, 11-oz. btle. 4 for 1.00
PEANUT BUTTER Squirrel, 48-oz. tins 1.00
Nylons Shirley Gay, choice of size and color 4 for 1.00
Peas Libby's Deep Buttered, 12-oz. tins 4 for .95
Corn Libby's Deep Buttered, 14-oz. tins 4 for .95
Peaches Libby's Sliced, 14-oz. 4 for 1.00

INST. MILK
Top Valu, 3-lb. pkg.— 1.25

LIPTONS SOUP
Cowboy Beef or Circus Parade, 2 pack— 4 for $1.00

BALLET TISSUE
Assorted colors, 4-roll pack— 8 rolls .89

PINK FLORIDA
Grapefruit 8 for 1.00

CELERY HEARTS Firm, fresh stalks, each .49
CABBAGE 3 lbs. .29
TURNIPS Southern Alberta 3 lbs. .29
Oranges Mexican, very juicy 8 lbs. 1.00

JG Tr R U a7 Tr R IX TR XIT A-T

Tr R a7 U XIT JG TR IHL A-T

Leslie Mobile Grain Cleaner

Seed and Commercial Cleaning

CONTACT DOUG AT 534-2270

Mossleigh Alta.

SOIL TESTING

ONE WEEK SERVICE

SEND YOUR SOIL SAMPLES TO:—

Chemanal Laboratories Ltd.
High River, Alta.

Receive your fertilizer recommendation one week later from a qualified Agronomist.

If your fertilizer dealer hasn't our kits write or phone collect to 652-2752.

N. J. RICHARDS Chemist — **C. E. YAUCH** Consulting Agronomist

JEAN G. TREMBLEY

AUCTION SALE

Having received instructions from Jean Trembley, we will sell by Public Auction to absolutely the highest bidder, the Livestock and Equipment at the farm buildings located on the Southwest quarter of Sec. 5, Twp. 18, Range 2, West 5th, being 3 miles South, ½ mile East and ½ mile South of Longview, or 2 miles straight West of Fosk School, or 24 miles Southwest of High River, on—

MONDAY, NOVEMBER 6th, 1967

— SALE STARTS AT 10:30 A.M. —

Lunch Seved by Local Women's Club at a Nominal Fee

55 — CATTLE — 55

Consisting of 43 Head of Hereford Stock Cows; 1 Registered Hereford Bull; 11 Head of Calves. Cows ages are as follows: 29 head of 3 to 6 year olds, 5 head of 2 year old bred heifers and 9 head of cows 7 years and over.

NOTE:— Mr. Trembley has been renting his land and the cattle have been out on shares. This explains why there are only 11 calves in the sale and the calves will all be weaned by sale date.

— MACHINERY —

2 Tractors— WD-9 IHC fully equipped on good rubber and Model C Case Tractor on rubber, equipped with lights, starter and hydraulic controls; 14-Ft. Massey-Harris Self-propelled Swather; 14-T John Deere power take-off Baler; 12-Ft. John Deere Tool Bar on rubber; 10-Ft. Case Deep Tillage Disc, equipped with hyd. controls; 7-Ft. No. 7 John Deere Power Mower; 3-Bottom 14-Inch Case Tractor Plow with speed moldboards; 18-Run Van Brunt Press Drill; 10-Ft. Set of Noble Packers; 2-Wheeled Rubber-tired IHC Manure Spreader, large size, like new; Front-end Loader equipped with manure bucket; 2 4-Wheeled Rubber-tired Flat Beds equipped as bale wagons; Set of Heavy Steel Wheels with all steel axles; 500-Gal. Fuel Tank; 500-Gal. Water Tank and gears, complete; 12-Ft. Grain Auger; Wood Saw and Mandril; Tractor mounted Weed Sprayer, complete; Power Post Hole Driver; Case Side Delivery Hay Rake; 10-Inch Fairbanks Morse Hammermill with mixer; Surge Milking Machine complete with compressor; Milking Unit and Air Line, all like new; Cement Mixer; Rubber-tired Wheelbarrow.

TRUCK— One 1-Ton Fargo Truck

— BUILDINGS —

10' x 18' Well Built Bunkhouse; 9' x 12' Oil House; Small Hog House; Chop House.

— BLACKSMITH TOOLS & EQUIPMENT —

Forney Electric Welder, complete; Large Post Drill; Vice; Power Saw; Several Hand Saws including one Heavy Meat Saw; Squares; Wrenches; Complete Fencing Outfit; Grease Gun; Gas Pump; Complete Spray Painting Outfit; Other Articles too numerous to mention; One practically New Stock Saddle; Large Quantity of Heavy Building Logs; Corral Rails; Quantity of Iron and Pipe.

— HOUSEHOLD EFFECTS —

2 Electric Kitchen Ranges; RCA Electric Upright Fridge; 21-Ft. RCA Chest Freezer; 2 Writing Desks; Kitchen Table and 6 Chairs; Hardwood Dining Room Suite consisting of 4 chairs, extension leaf table and china cabinet; 2 Beds, complete; 2 Chests of Drawers; Easy Chair; Chesterfield and 2 Large Chairs; 21" TV Set; Victor Upright Piano, in very good condition; 2 Oil Burning Coleman Heaters; Electric Butter Churn; Floor Polisher; Several Sets of Valuable Books; 1 Browning Pump Action .22 Rifle.

— GARDEN TOOLS, ETC —

Power Garden Cultivator; Lawn Mower; 32-Volt Set of Batteries and Windcharger and Tower; Windmill, complete with Tower; Quantity of Scrap Iron.

— AUCTIONEER'S NOTE —

In recent years Mr. Trembley and his family have been residing at Savoi, France and during these years he has rented his farm and livestock out on shares. They now plan to sell their ranch and are selling their livestock and equipment at the farm on Monday, Nov. 6th.

— AUCTIONEERS —

Allen Baker
Lic. No. 207
Phone 652-7261
High River

Gerry Going
Lic. No. 298
Phone 625-7523
Black Diamond

For further information contact
Vern Getten, Phone 652-7228, High River
CLERK:— DICK LIDDELL, Phone 652-2140

ADVOCATE CLASSIFIEDS BRING SPEEDY RESULTS

District News

ARROWWOOD

Mrs. J. Umschied and Mrs. E. Burke visited with Mr. and Mrs. R. F. Williams on Wednesday.

Mr. and Mrs. F. H. House, Mr. and Mrs. Milt Ward, Mr. and Mrs. R. F. Williams, Mr. and Mrs. S. Hayes and Mrs. Leigh Williams attended the 50th anniversary of the Gleichen FWUA on Friday night at the Meadowbrook hall.

Floyd Williams spent the weekend at home and had his room mate Allan Stupanick from Evansburg with him.

Mrs. Medora Culp, Mrs. Effie Norton, Mrs. Nan Brown, Mrs. Fern Griner and Mrs. Thelma Bannister motored to Rosebud Wednesday to a tea and display of handwork held in the Rosebud Baptist church manse. Items displayed were cotton dresses for African children; bandages for medical work; Christmas cards made up as book marks, pictures, etc., to be awarded to African children; also pillow cases scarfs and aprons which are given to outgoing missionaries. A lovely lunch and time of visiting was enjoyed by all. Mrs. Irene Schmidt was also present from Drumheller and sent greetings to the folks here .

Miss Beth Brown who is working at the Central Park Nursing Home was home for the weekend.

Mr. and Mrs. Steve Wood from Calgary visited at the home of Mr. and Mrs. George Ward on Sunday.

The Booster Club held their regular meeting at the home of Mrs. Carolyn Binning at Standard. Routine business was dealt with and further plans were made for the Turkey Bingo on Dec. 2. It was decided to have the Christmas party on Dec. 10. A lovely lunch was served by Mrs. Carolyn Binning and Mrs. Alice Unrau.

There was a meeting on Wednesday night to try and organize Cubs in Arrowwood. There was a fair turn out of parents and Mr. Jenkins from Lethbridge spoke and a committee was to see about a group committee from the Lion's Club. Bob LaForge has offered to help with Cubs, as well as Mrs. Francis Beagle. So it is hoped that they will get the Cub pack started in a week or two. Mrs. Francis Beagle attended the training course at Champion a week ago.

U.C.W. MEETING

The United Church Women met on Thursday at the home of Mrs. Joyce House. Mrs. Mary Block gave the devotions. The country for study this year is Japan and Mrs. Abbie Williams gave a very interesting paper on Japan.

Routine business was dealt with. Money was voted for a Christmas gift for the adopted Korean youngster. It was decided to change the social evening and bazaar to Nov. 8. The ladies decided to have a clean up day at the church on Monday, Nov. 13.

The date of the regular meeting was changed from Nov. 23 to Nov. 30 and at this meeting there will be election of officers. A lovely lunch was served by Mrs. Mary Block and Mrs. Joyce House.

BARBARA ROWLAND SHOWER

On Monday night there was a shower for Barbara Rowland. The hall was decorated with fall colors and bouquets. Marjorie Cochrane was mistress of ceremonies.

The ladies were given a contest to do and Karen Williams played the piano. Pam Williams then told the highlights of Barbara's life.

The gifts were then brought in by Twia Nelson. Sharron Arnold was in charge of the guest book. Barbara was assisted in opening her gifts by Marjorie Williams, Norma Raycraft, Cheryl Burriss, and her sister Ida Rowland.

Barbara thanked the ladies for the lovely gifts then everyone went downstairs for lunch. The head table was decorated in the Hallowe'en theme and had been done by Mrs. Effie Norton.

KIRKCALDY

Mrs. Larry Stacel of Hoodsport, Wash., visited at the home of Mr. and Mrs. Bert Maisey on Wednesday of last week. Mrs. Stacel was Miss Cecelia Johnson prior to her marriage and resided in the district many years ago. She attended the 50th wedding anniversary of her uncle and aunt, Mr. and Mrs. Henry Todd in Lethbridge on Oct. 22.

Ivan Haga attended a hospital convention in Edmonton for several days last week.

Friends of Jim Spaeth are sorry to hear that he underwent surgery in the Vulcan Hospital last week. A speedy recovery is wished him.

A birthday dinner was held at the home of Mr. and Mrs. Evan Munro on Sunday when 26 members of the Bachman family gathered to honor John Bachman of Warner. Present for the occasion were Mr. and Mrs. John Bachman, Mrs. Lee Minion and boys of Warner, Mr. and Mrs. Louis Tudor and family of Wrentham, Mr. and Mrs. Marvin Christensen and family of Taber and Mr. and Mrs. Mervyn Newinger of Lethbridge.

Mr. and Mrs. Evan Munro and Duane, accompanied by Mrs. Harvey Wallace were Lethbridge visitors on Thursday of last week.

Mr. and Mrs. Jim Peyton of Calgary have been visiting at the home of Mrs. Elva Carnegie for the past ten days.

W.I. MEETING

Miss Nettie Ware was hostess for the Kirkcaldy Women's Institute on Monday, Oct. 23, with 13 members and one visitor present. Mrs. Earl Galloway presided with Mrs. Bert Maisey as secretary and Mrs. Calvin Hollister as treasurer. Roll call was answered by each bringing a gift for patients at the Provincial Hospital, Ponoka.

Mrs. Maisey reported work was being done at the Kirkcaldy Hall and financial aid would be needed. A bake sale is to be held in the Kirkcaldy Store on Nov. 4.

The tea draw was won by Mrs. Bert Maisey. Following lunch, served by the hostess, the members journeyed to visit the Rose Garden Hobby Shop at the home of Mrs. Steve Cowgill, Champion, which was enjoyed by all.

QUEENSTOWN

Get well wishes go out to Paul Lecuyer who is a patient in the Vulcan Hospital.

A nice crowd attended the wedding dance of Mr. and Mrs. Rick Rabb at Queenstown on Saturday evening. Mrs. Daw (bride's mother) had the misfortune of slipping on the kitchen floor and suffered two broken bones in her left arm.

Mrs. G. McMorris' two sisters and a brother-in-law visited Mrs. McMorris over the weekend. Mrs. McMorris accompanied them to Calgary to attend Mrs. McMorris' father's funeral on Monday. Sympathy is extended to Mrs. McMorris's family.

A number in the district attended the funeral of the late Mrs. Laura Sutherland on Saturday afternoon. Sympathy is extended to relatives and friends.

Wendy McMorris and Dawna McCord were among the prize winners at the annual Rebekah masquerade dance held at Milo on Friday evening. They went as Fact toothpaste boxes.

Don McCord's father has been admitted to Calgary General Hospital.

ROYALITE PRODUCTS
OPEN DAILY
for Gas, Oil and Minor Repairs

MEL'S ROYALITE SERVICE LTD.
Phone 485-2719 Vulcan

ROYAL CAFE

WEEKEND SPECIALS

FRIDAY—
Grilled Halibut Steak, with Sliced Lemon for only ..... .80
Deep Fried Shrimp and Chicken Chow Mein with White Rice for only 1.00

SAT. & SUN.—
Ham Steak with Pineapple Ring 1.30
Pineapple Chicken with Pork Fried Rice for only 1.00

Children Under 12 Years— 50¢

— WE SPECIALIZE IN CHINESE DISHES —
and have Specials Every Weekend — Phone 485-2418

PHONE OR CALL ON . . .

Marv Kirk

for ☆ FREE HEATING ESTIMATES
☆ BOTTLE GAS REFILLS
☆ BULK GAS DELIVERY
☆ ANNUAL SERVICE CHECKS

DO IT NOW . . . AND SAVE!

Suburban Propane Ltd.

— PHONE 485-2622, VULCAN —

Double your money with Canada Savings Bonds

One of the great things about Canada is Canada Savings Bonds, and this year's Series is the most exciting yet. Interest starts at 5¼% a year—the highest starting rate ever on a Canada Savings Bond—and goes right up to 6%. Over the 13 years to maturity the true average annual yield is 5.48%.

Best of all, Canada Savings Bonds have a wonderful compound interest feature which pays you interest on your interest. Take full advantage of it and you will double your money.

As always, Canada Savings Bonds are instant cash. They may be cashed at any time for their full face value plus accrued interest. They are easy to buy for cash or on instalments. They fit all savings budgets—from $50 up.

And, for the first time ever, Canada's most popular personal investment may now be bought by businesses, churches, charities, clubs, and other organizations. Another first: the limit per holder for this Series has been increased to $50,000.

Backed by all the resources of Canada, Canada Savings Bonds are a great way to save. Buy yours today and double your money.

Buy yours today—
where you work, bank or invest!

CSB-71

NOMINATION NOTICE

County of Vulcan No. 2

PUBLIC NOTICE is hereby given that I will attend at the County of Vulcan No. 2 Administration Building on

Saturday, November 4th, 1967

from three o'clock in the afternoon to four o'clock in the afternoon, for the purpose of receiving nominations for the office of councillor.

Three councillors are to be elected.

Councillors are to be elected for the following electoral divisions:

Division One

Division Seven

Division Nine

Dated this 18th day of October, A.D. 1967.

C. H. ANDREWS,
Returning Officer.

THE HOMEMAKER

MISS FRANCES ANN CULLEN
District Home Economist
Box 480, Vulcan — Phone 485-2236

Dear Homemakers,

PUT SPICE IN YOUR LIFE

Have you tasted the difference a sprinkling of cracked black pepper can make in a simple egg dish? The wonderful warmth ground cinnamon gives an apple pie?

Then you're in on the secret! Cooking with spices makes your meals "something special" and with a little imagination can be used to perk up many of your favorite dishes.

—for an unusual flavor treat, add ¾ teaspoon ANISE SEED to your next batch of apple sauce . . . or sprinkle it on sweet rolls before browning.

—win compliments by sprinkling BASIL over lamb chops before cooking, or add it to green beans, peas, squash or eggplant. Try it in egg and cheese dishes as well.

—simmer a BAY LEAF with stew, or with budget cuts like beef tongue, corned beef, lamb shanks and kidneys. Don't forget the flavor of BAY LEAVES when you're cooking vegetables. They'll add a bright touch of flavor to tomato and seafood also.

CARAWAY gives an intriguing flavor to mild cheeses, especially when you're mixing up a tasty dip or spread.

—be daring . . . try a dash of CARDAMON SEED in green pea soup, sweet potatoes, or sprinkled on pork or beef roasts. It is CARDAMON that makes Danish pastry and coffee cake a perfect mate for a steaming cup of coffee.

—MACE added to cream sauce for vegetables has a special charm. A sprinkling of mace also gives whipped cream more flavor.

—you'll find SESAME SEEDS a real boon for vegetable haters—they are delicious sprinkled over green beans, tomatoes and asparagus.

—TARRAGON is particularly good in green or seafood salad. Try it, too, as an interesting taste treat with poultry, meat, sauces, egg and tomato dishes.

—CURRY is made to order for turning leftovers into inspired second day dishes. It's good with rice, veal, chicken, fish, shrimp, eggs and vegetables, seasoned sauces, soups and stews, too.

Here's a special bonus: Many seasonings are particularly good if you have the problem of cooking taste-tempting foods for someone on a salt-free diet.

When preparing your next meal, don't forget to "PUT SPICE IN YOUR LIFE."

If any of you ladies would like a copy of a leaflet called "HERBS AND SEASONING"—What they are and how to use them," we have it at this office and you can obtain a copy by writing or calling at the office.

GAREAU'S IRON WORKS

VULCAN— Phone 485-2170
BARONS— Phone 108

GENERAL BLACKSMITHING
WELDING & REPAIRS
GAREAU TILLOVATORS
PORTABLE WELDING

New Shovels to fit all makes of cultivators

WAITING FOR CAROLINE. Starring in her first Canadian film, Montreal's Alexandra Stewart, star of many European movies, plays the title role in Waiting for Caroline, a National Film Board-CBC co-production to be telecast on CBC-TV's Festival series Wednesday, Nov. 29. The 90-minute color film was shot in Quebec City, Vancouver and Montreal, and its story concerns a romantic triangle involving a French-Canadian actor and a childhood friend from Caroline's hometown.

Have you ever wondered...

. . . how it is determined who receives how much welfare assistance from the Province of Alberta?

To ensure that Alberta families truly in need receive the financial assistance required to provide them with an adequate living income, their requirements are judged on the "budget deficit" system. This method balances the cost of such basic requirements as food, shelter, clothing, utilities and medicines against the family assets and income. If the results show a deficit, the Alberta Department of Public Welfare supplements the income to raise it to a pre-determined "adequate" level, based on present living costs. In this way, all Albertans are assured of sufficient income to maintain health and decency for themselves and their families.

. . . what the recipe is for good growing soil?

As in all recipes, the main concern is the proper amount of the correct ingredients. Alberta farmers can learn if the soil in their field contains the proper proportions of plant nutrients by asking the Soils Branch of the Plant Industry Division, Alberta Department of Agriculture. For a small fee, they can have a sample of soil laboratory-tested for fertility level, fertilizer requirements, acidity, alkalinity, salinity and organic matter. A report is then issued, based on the results of the analysis and on the cropping history of the land, recommending to the farmer the proper fertilizer needs, or the cultural practice adjustments necessary for the most efficient crop production. The same service is offered Albertans who wish advice on the soil of their vegetable or flower gardens, or lawns. The Soils Branch also issues regularly, general recommendations for the use of fertilizer with various types of soil.

. . . what steps are being taken to prevent mental health problems in Alberta?

Trained personnel teams consisting of psychiatrists, psychologists and social workers travel the province from Guidance Clinic headquarters in major population centres to assess and diagnose mental problems and to recommend solutions. This assistance in the management of emotional and behavior problems of children and adults is provided by the Mental Health Division of the Alberta Department of Health and is available to schools, parents and doctors, without charge. Appointments can be made through school superintendents, doctors or local health units. The Division maintains residential treatment centres for disturbed children where rehabilitation training and recreation are provided by a professional staff, and operates out-patient clinics at the Guidance Clinics. The Mental Health Division also administers the plan under which patients in mental hospitals are provided with hospital and medical care at a cost of $1 to $1.50 per day.

. . . what it takes, besides "a heap-o-livin'", to make a house a home?

Every homemaker knows that the house she is building, remodelling, or occupying, should be designed to suit her convenience, decorated to please her taste, and managed to the best of her ability. To be sure that all three objectives are achieved, Alberta homemakers, can call on professional assistance from the Home Economics Extension Service of the Alberta Department of Agriculture. For help in drafting house plans, choosing building materials, selecting exterior design and interior decoration, the services of a Home Design Specialist are available through District Home Economist Offices. The D.H.E. herself will advise on color schemes, finishing materials, appliances and approximate housing costs. And, to assist in such areas as the use of credit, the keeping of household records and the establishment of comparative values, the Home Economics Extension Service provides the skill and knowledge of a Home Management Specialist.

. . . how far ahead you must be able to see to plan Alberta's power requirements?

At least six years into the future, because it takes about five years to progress from "decision-to-build" to "power-producing-plant". Planning several years ahead of time for new power plants and the major transmission lines that connect them with the existing system is vital to providing sufficient power to meet the needs of Alberta's growing industry. This "electrical forecasting" is done by the Alberta Power Commission, a section of the Alberta Department of Industry and Development. Not only must the

Commission decide when and where new plants are to be built but it must also coordinate the efforts of the various private industrial corporations which share in installing new power sources. The over-all supervision of the Alberta Power Commission eliminates duplication of effort and equipment and encourages the interchange of power between companies, thus keeping the cost of power as low as possible.

. . . who bears today's responsibility for Alberta's tomorrow?

Alberta's future depends on the people who live in our province right now. It is their potential and their development which are the basic raw materials from which tomorrow must be constructed. The responsibility for providing every Albertan with the opportunity to develop his personal potential to the fullest lies with three newly-created agencies of the Province of Alberta. The intention of the Human Resources Research Council is to undertake social, educational and economic research so that new and improved programs may provide this opportunity to individuals and communities throughout the province. The Alberta Advisory Council, formed of Alberta citizens whose interests include both the economic and social aspects of life in the province, will act as a sounding board for new ideas and will assess the value of present programs. The coordinating body for the project is the Human Resources Development Authority. Together, these three bodies form an organization whose firm intention is to create the greatest possible opportunity for the personal potential development of every Albertan.

PROVINCE OF ALBERTA

For further information write: Publicity Bureau 1618 Centennial Building Edmonton

District News

DINTON

Get well wishes go out to Marilyn Raycraft, who is in the High River Hospital with an appendectomy.

At the graduation exercises held recently at the Holy Cross Hospital, invited guests included Mr. and Mrs. Elmer Laycraft and Mr. and Mrs. Robert McWilliam and family, when their neice, Mrs. Andy Stappler (nee Yvonne Elliot) graduated. Congratulations go out to her.

Mrs. William Groeneveld was pleased to be able to have a family get-together, when her four brothers and families were in attendance at the recent Groeneveld-Rowland wedding, these included Mr. and Mrs. Gordon English and family from Meadow Lake, Sask., Mr. and Mrs. Glen English and family, Wartime, Sask., Mr. and Mrs. Les English and family from Edmonton and Howard English from Kindersley.

The Pine Canyon F.U.A. have resumed their monthly meetings at the Dinton Hall, everybody is welcome to attend the Nov. 8th meeting to hear Jim Groeneveld give his commentary on his visit to Australia and New Zealand, while showing his slides.

Friends of Murray Blair were sorry to hear he was involved in a three-car acident while on his way to the Groeneveld-Rowland wedding. Even though his car was badly damaged, luckily no one was hurt.

Sunday football fan guests of Mr. and Mrs. Ted Percival were her brother and wife, Mr. and Mrs. Melvin Nelson and family of Calgary and Vernal Haga of Vulcan.

Weekend guests of Mr. and Mrs. Rod Johnston were their daughter and family, Mr. and Mrs. Walter Huberawich and family, and Helen Kantimere all of Calgary.

Mr. and Mrs. Mel Raycraft had her two sisters, Mrs. Marion Tymstra of Clive, Alta., and Mrs. Fanny Bishop of Carseland as guests for a day recently.

Mr. and Mrs. Bill Willocks accompanied Mr. and Mrs. Art Stevenson on a few days holiday last week. They visited with Mr. and Mrs. Don Jackson and family of Lloydminister, formerly of this district, and reported they were all fine, then on to other points of interest in Alberta and Saskatchewan including the large dam at Outlook, Sask. Near Outlook they ran into a blizzard that reduced visibility to about nil, to mar their otherwise enjoyable holiday.

A speedy recovery is wished Alfred Suitor, a patient in the Calgary General Hospital .

As none of the Dinton W.I. ladies were able to attend the representatives meeting held in Calgary the ladies were pleased to hear Mrs. George Gillanders, Mrs. Murray Spangler and Mrs. H. Wakeford of Gladys were able to attend.

WHY

can non-drinkers enjoy savings on AUTO INSURANCE?

If you are a non-drinker, it will pay you to compare Abstainers' rates with your present rates today.

Call

J. Lundy Findlay

Phone 485-2628 or Res. 485-2067
VULCAN — ALTA.

ABSTAINERS INSURANCE

Dr. Clifford A. Palmer
OPTOMETRIST

EYES EXAMINED
407 5th St. South,
LETHBRIDGE
— Phone 327-4222 —

BANGS VACCINATING

As of Jan. 1st, 1967, the County of Vulcan No. 2 reverted to a voluntary vaccinating program for Brucellosis. However, farmers are still encouraged to have their eligible heifer calves vaccinated.

Farmers wishing to have their heifer calves vaccinated please return the clip-out coupon below. Only those returning the coupon will be contacted for the 1967-68 vaccinating program.

Vernon Jordan
Agricultural Fieldman
County of Vulcan No. 2

Name .....

Address .....

Land Description ..... Phone .....

Number of Heifer Calves .....

MEL'S MOBILE WOODCRAFT
Renovations — Store Fixtures
Cabinets — Formica Specialist
MEL MARSHALL,
Phone 485-2739 Vulcan

DISAPPOINTED

WICHITA, Kan.— The preschool lad who attended a Boy Scout Court of Honor in a southeast Wichita church with his mother wiggled in his seat and finally whispered audibly "Mommy, I don't see the bottle," he persisted, "You said we were going to see a quart of honors."

Farm — Livestock — Estates — Household Auctions
TOM RUGGLES, AUCTIONEER
LIC. NO. 482
LIST YOUR FARM SALES NOW
CHARITY AUCTIONS FREE
PHONE Lomond 792-2226 WRITE Champion Box 370

CATTLE
IS MY BUSINESS.
If you are buying or selling, phone—
HIGH RIVER 652-2677
GERRY MOONEY

NORM BURDEN
Farm Auction
Located 2 miles North and 1½ miles East of Stavely, on—
TUESDAY, NOVEMBER 7th, 1967
AT 11:00 A.M. Lunch Served by Stavely C.W.I.

FINANCING AVAILABLE
ON THE SPOT
ON HEAVY EQUIPMENT
⅓ down — up to three years to pay remainder.
Balance of terms — Cash only

— MACHINERY & EQUIPMENT —
1967 Massey-Ferguson 1100 Tractor with front-end loader and cab, only 370 hours, like new; 1964 Massey-Ferguson Super 92 Combine, in top notch condition; Brand new 1967 GMC 3-Ton Truck, just 900 miles; 1966 Massey-Ferguson 16-Ft. Swather; 1967 Massey-Ferguson Discer, 18-ft., with seed box and fertilizer attachment; 1967 I.H.C. 20-Ft. Cultivator; 1967 Noble Packers, three 6-ft. sections; 1967 Wheatbelt Sprayer, 42-ft.; 1964 Westco Grain Auger, 31 x 7; 36 Sections Co-op Crazy Harrows with Cart; Massey-Ferguson No. 3 Baler; Flexible Harrows and Drawbar, 20-ft.; Hay Rack; John Deere 16-Ft. Swather; 500-Gal. Tank; 300-Gal. Tank, 100- and 200-gal. sections; 135-Gal. Tank and Pump; 200-Bus. Grain Feeder; Hay Feeder; Grain Troughs; Rubber-tired Wagon, 9 x 16; 200-Bus. Self Feeder.

— MISCELLANEOUS —
Water Trough; Stone Boat; Fence Posts; Iron and Metal; Forks and Shovels; Vise; Logging Chains; Grain Bags; Massey-Ferguson Ram 97 Tractor; Saddle and Bridle; Weed Sprayer; Umbrella for tractor; Hoof Trimmers; De-horners; Veterinary Supplies; Quantity of Tools.

— CATTLE —
25 Head Hereford Heifers bred to Angus Bull, in good condition.

AUCTIONEER'S NOTE:— All this machinery is in new condition, as you can see by the listing. For anyone interested, there will be finance arrangements available.

— AUCTIONEERS —
JIM CROWE Lic. No. 410 Phone 69, Stavely
WARREN COOPER Lic. No. 3 Phone 486-2076, Nanton
Clerk— BUD COOPER Cashier— MARG. CROWE

District News

VULCAN WEST

Leo Spanke left Tuesday morning for Broadview, Mont., where he will be visiting with Mr. and Mrs. Lorne Glass.

Mr. and Mrs. Louie Shaw and Michael drove to Lethbridge on Saturday. Michael stayed for the weekend and attended the Psychodelic Dance at the Lethbridge Junior College.

Friends of Mrs. Bob Loose will regret to hear she has been a patient in the local hospital again for several days. Wishing you a speedy recovery. Mrs. Bill Loose of Calgary is staying with the family.

Mrs. Ollie McFadden of Ensign was the lucky winner on Saturday winning the food hamper at the Good Deeds W.I., Bake sale.

Mr. ad Mrs. Bob Hutton and girls and Mrs. Dora Salter attended the Williams-Roland wedding in Arrowwood last Saturday.

Mr. and Mrs. Clarence Brown entertained a number of friends and relatives on Sunday. The occasion was their 25th wedding anniversary.

Mr. and Mrs. Ed Rutschke and girls of Bassano were weekend guests at the home of Mr. and Mrs. Clarence Brown.

Mr. and Mrs. Bob Hutton and girls were Tuesday visitors ir. Calgary.

David Brown whose been employed in Lethbridge has been transfered to the C.C.I.L. in Vulcan.

Visitors at the home of Mr. and Mrs. Mike Shindruk were their son and daughter-in-law, Mr. and Mrs. Willie Shindruk, also Mrs. Mike Shindruks' mother from Elphinston, Manitoba for a few days.

Mr. and Mrs. Sam White and Mr. and Mrs. Bruce White were Calgary visitors on Monday evening.

Mr. and Mrs. Robert Dow of Calgary were Friday evening dinner guests at the Bruce White home.

Mrs. Ethel McMasters Sr., of Nanton was an overnight guest at the home of Mr. and Mrs. Bruce White.

Friends of Mr. and Mrs. Winter Speers will be sorry to hear that he is again a patient in the General Hospital in Calgary and she is a patient in the local hospital again. Wishing you both a speedy recovery.

FAREWELL PARTY

A surprise farewell party was held at the home of Mr. and Mrs. Fred Ewashens in honor of Mr. and Mrs. Clarence Brown on Tuesday evening, Oct. 17. Thirty-three friends and neighbors were present. The evening was spent in playing cards and visiting.

Mrs. Bob Hutton presented Mr. and Mrs. Brown with a breakfast Melmac set of dishes from the Good Deeds WI Ladies and a purse of money from the friends and neighbors. A lovely lunch was served by the ladies and also some of the men.

Prior to the party Clarence and Lena were supper guests at the home of Mr. and Mrs. Bob Hutton.

F. U. A.
AUTO & FIRE
INSURANCE
with Co-operative
Fire & Casualty Co.
— DISCOUNT —
on Farm Cars and Trucks
BERT BLIMKIE
F.U.A. Insurance Agent
Phone 643-3622 — Carmangay
Alberta Wheat Pool No. 1

ALSTON

Mr. and Mrs. Ben Coole of Calgary were visitors to the home of Mr. and Mrs. Fred Selland on Monday.

Mr. and Mrs. Duane Forsyth and family of Welling were Sunday visitors at the home of Mr. and Mrs. Jim Carlson. Bill and Jerry Forsyth spent the afternoon at the Carlson home.

Mrs. Rita Mueller, Mrs. Anne Middleton and Albert accompanied Mr. and Mrs. Claude Mueller to Lethbridge on Thursday.

Marjorie and Debra Carlson, Mrs. Elva Smith and Lorna took part in the Friday night roadshow in Lethbridge.

Mr. and Mrs. Cameron Middleton motored to Fort Macleod on Wednesday to visit Mrs. I. Raaschou who was at that time a patient in hospital there.

Mr. and Mrs. Bill Yarmie were Calgary visitors this weekend.

Mr. and Mrs. Gordon Rhodes and Garry will be moving to southern Saskatchewan where Gordon is posted with the Pioneer elevator. Up until the time that they move, Mrs. Rhodes and Garry will be residing in Calgary.

Mrs. Sam Beingessner spent last week in Red Deer with her son and daughter-in-law, Mr. and Mrs. Douglas Beingessner and her daughter, Lucille.

Darrell De Clercq spent Saturday with his grandparents, Mr. and Mrs. M. Beingessner.

Mr. and Mrs. B. Mueller and family were Sunday dinner guests at the home of Mr and Mrs. G. Mueller.

George and Jim Lawrence were Monday visitors in Lethbridge.

LOMOND

Best wishes for a speedy recovery are extended Mrs. Verne Volesky who was a patient in the Vulcan Hospital last week.

Mr. and Mrs. Jim Teasdale, Valerie and Tommy of Calgary were weekend visitors in Lomond to attend the Stokes - Teasdale wedding.

Mr. and Mrs. Ernie Stannard and family of Calgary attended the Stokes - Teasdale wedding at Lomond last Saturday.

Best wishes for a speedy recovery are extended Elmer Jensen, a patient in St. Michael's Hospital at Lethbridge.

Mr. and Mrs. Ed Knodell and family of Medicine Hat attended the Stokes-Teasdale wedding at Lomond last weekend.

Mr. and Mrs. L. Chase and Terry and Mrs. Vera Rowe were visitors at the Bobbie Nimz home at Blackfalds last weekend.

Mrs. L. Chase and Mrs. Vera Rowe visited at the Jim Teasdale home at Calgary last week.

Mrs. Amy Stokes and Mrs. Edith Nielson were overnight visitors in Lethbridge on Monday of this week.

Mr. and Mrs. Jim Lay and Pete Stokes were Edmonton visitors this week.

Best wishes for a speedy recovery are extended to Mrs. Velma Porter who is a patient in the Vulcan Hospital.

Mrs. Anna Ruppert and Mrs. McCoombe were visitors in Vulcan on Tuesday.

BIRTHDAY CLUB

The Birthday Club met at the home of Mrs. Frank Magella on Oct. 11. Opening song was, The More We Get Together. In answer to the roll call, members donated a prize to be used when playing bingo at a later date. There were 10 members present with an additional seven guests.

In the absence of both the president and vice-president, Mrs. Isabelle Volesky took the chair. Plans were made for the first card party of the season to be held Oct. 21. No active member had a birthday in October but a gift was to be sent to Mrs. Lena Huff, an honorary member of the club.

The closing song was, Red Sails In the Sunset. The raffle was won by a guest, Mrs. Megella, a sister-in-law of the hostess. In lieu of an afternoon contest Mrs. Julia Magella of Lethbridge exhibited and demonstrated the products of Tupperware.

A pleasant afternoon was brought to a close with a delicious lunch served by the hostess and her helpers. Mrs. Kaye Williamson is to be the November hostess.

MOSSLEIGH

Mr. and Mrs. William Hagedorn are receiving congratulations on the birth of a chosen son David Robert.

Mr. and Mrs. Max Christie are receiving congratulations on the birth of a daughter, Alana Jean, born Oct. 25. It is believed Max and Norma will be residing in Calgary this winter.

It is hoped Leonard Robinson will be in improved health since recent surgery in Calgary hospital.

Friends of Murray Blair will regret to learn he is at present confined to a Calgary hospital.

On the occasion of their 25th wedding anniversary Mr. and Mrs. Hugh Leslie spent an enjoyable weekend at several areas across the United States border.

Announcing Two New Courses For Farmers

Farm Finance & Records
- The capital requirements in agriculture — present day and future.
- The Income Tax Act and farming.
- Records required in farming.

Operation & Maintenance of Farm Machinery
- Electric motors.
- Fuels and lubricants.
- Study of various operations.

Both courses start 7:00 p.m. Monday, November 13, 1967
Tuition fee $30.00 per course
One lecture per week for sixteen weeks except for two weeks at Christmas.
Register now or on the first day of class.
For more information write or phone, Information Officer,
MOUNT ROYAL JUNIOR COLLEGE
7th Ave. and 11th St. S.W., Calgary Phone 266-4611

JORDAN'S
PHONE 485-2455 **A G Foods** VULCAN

HARVEST SALE
SECOND WEEK

		Unit Price	Case Price
TOMATO KETCHUP	Heinz, 11 oz.	4/1.00	5.99
SWEET MIXED PICKLES	Bick's, 48 oz.	.89	5.19
BABY DILLS	Bick's, 40 oz.	.79	4.49
Apple & Strawberry Jam	Regal, 48 oz.	.69	7.99
ALPHA INSTANT MILK	5 lbs.	1.79	6.89
TOMATO SOUP	Aylmer, 10 oz.	12/1.49	5.79
VEGETABLE SOUP	Aylmer, 10 oz.	12/1.49	5.79
CUT GREEN BEANS	Aylmer, 14 oz.	5/1.00	4.69
CREAM CORN	Aylmer, 14 oz.	5/.89	4.19
CHOICE TOMATOES	Bulman's, 28 oz.	3/1.00	7.49
BING CHERRIES	Glen Valley, 14 oz.	3/.89	6.99
BRENTWOOD PEACHES	14 oz.	4/1.00	5.89
BRENTWOOD PEARS	14 oz.	4/.89	5.19
CHERRY PIE FILLING	Sun Rype, 19 oz.	2/.79	4.69
BLUEBERRY PIE FILLING	Sun Rype, 19 oz.	2/.89	5.25
APPLE PIE FILLING	Sun Rype, 19 oz.	3/.95	7.29
APPLE JUICE	Sun Rype, 48 oz.	3/1.00	3.89
PORK & BEANS	Libby's, 14 oz.	4/.89	5.29
PERKY DOG FOOD	15 oz.	9/.95	4.89
ASSORTED PEAS	Aylmer, 14 oz.	5/1.00	4.69

— PLUS MANY OTHER GREAT SPECIALS —
— ORDER EARLY SO WE CAN BE SURE TO FILL YOUR ORDER —

MEAT SPECIALS
BOLOGNA, (by the piece) Lb. 39
BULK WIENERS, lb. 47
CUT-UP FOWL, lb. 24
BEEF LIVER, lb. 35
BEEF STEW, lb. 69
COOKED MEATS (4 varieties) . . . . . 4/$1

PRODUCE SPECIALS
STEW POT SPECIAL 1.00
Grapefruit 8 for 1.00
Apples B.C. Mac, 4-quart basket .99
Oranges 4-lb. bag .69

FREE DELIVERIES 10:30 A.M. AND 4:00 P.M.

The Vulcan Advocate

"Serving the County of Vulcan"
Member Canadian Weekly Newspapers Association
and Alberta Weekly Newspapers Association
— Established in 1913 —

An Independent Weekly Newspaper issued every Wednesday afternoon at the office of publication, Vulcan, Alberta. Subscription price per year: In Canada $3.00, United States and other countries $4.00. Single copy 10c. Advertising rates furnished on request.

VULCAN PUBLISHERS LIMITED
R. C. R. MUNRO,
Editor and Publisher
P. M. Pickersgill, Assistant Editor

Pull into traffic more cautiously than in daytime. Not only do you see less at night, but other drivers have more difficulty seeing you.

LOMOND LIONS CLUB

ANNUAL

Harvesters Ball

MASQUERADE

Friday, Nov. 3rd

Lomond Community Centre

Fraser's Orchestra

Adm.: $1.00 Lunch 25c
Prizes for Costumes

P & D CONSTRUCTION

- Scraper Work
- Dozer Work
- Slough Drainage
- Dugouts, etc.

BOB PHILLIPS & ORVILLE SHEETS
Phone 485-2788

Vulcan and District
REMEMBRANCE DAY SERVICE
VULCAN ARMOURIES
Saturday, Nov. 11th, 10:45 a.m.
Organizations and the general public are invited to attend.

FOOTHILLS LIVESTOCK POOL
1967 LTD.
PHONE 652-3022 HIGH RIVER

REGULAR TUESDAY SALE
NOVEMBER 7th, 1967
Miscellaneous Sale at 10:30 a.m.
Followed by Regular Hog and Cattle Sales.
— Our Market Hogs always bring a premium —
Open Monday and Tuesday evenings until 11:00 p.m.
Bring your cattle in the night before for better returns

— SPECIAL —
BLACK CATTLE SALE
TUESDAY, NOVEMBER 14th, AT 1:00 P.M.
— Further Listings Invited —

WEDNESDAY CALF SALE
NOVEMBER 8th, at 1:00 p.m.
Commission now reduced to 2% on Calf Sales
— Further Listings Invited —

FARM AUCTION SALE
FOR ALF SIVERSEN
THURSDAY, NOVEMBER 9th, 1967

WE ALSO OFFER YOU COMPLETE AUCTION SERVICE AND SALE MANAGEMENT FOR ALL FARM AND SPECIALIZED TYPES OF SALES
PHONE 652-3022
For further information contact Mgr. Bert Robinson, Phone 684-3421, Blackie
Auctioneer — JOHNNY SHIELDS — Lic. 250

Vulcan Unit
Emergency Measures Organization

The Vulcan Unit, Emergency Measures Organization, is available for service in the event of a disaster or similar situation where trained volunteers are needed. Director is J. Lundy Findlay.

USE TRIED CLASSIFIED ADS COST TESTED PROVEN

— Classified Advertising Rates —
First insertion— 4 cents per word. Minimum charge for 15 words or less 60 cents. Subsequent and consecutive insertions of same ad: half price.
Classified display— $1.00 per inch per insertion.
Service charge for Advocate box number— 50 cents.
In Memoriams and Cards of Thanks— 4 cents per word, minimum charge $1.00.
Open House and Engagement or Wedding Announcements— minimum charge $1.50 for 50 words or less.
Notices in "Coming Events" column— minimum charge $1.00. A 10% book-keeping charge will be added each month on overdue classified accounts.
— PHONE 485-2036 —

FOR SALE — MISC.

STOKER FURNACE for sale just the thing for your shop. Phone 534-3866, Arrowwood. 14-3p

LOTS IN VULCAN for sale, lots 10 and 12, block 36. Phone High River 652-3106. 14-3p

HAMILTON PIANO for sale, real good condition. Bernard Mueller, Champion 897-2149. 14-2p

2 STUDIO LOUNGES, cheap; 48" Continental Bed; Older Wringer Washer; also home-made Camper to fit '64 Ford or Merc. ½-Ton. Phone 485-2026. 14-2p

HAVE YOU TRIED "Tried and True" in hair coloring at Vulcan Pharmacy? 14-3x

48" BED, spring and mattress, also matching dresser. Good condition, suitable for young girl. Phone 485-2565. 13-2x

COMMERCIAL PRINTING—Highest quality at lowest prices. Special prepay delivery charges anywhere in Alberta. Advocate Printers, Vulcan, phone 485-2036. nx

WINDOWS— A number of new and used windows fo sale, cheap. Also combination McClarys propane stove with storage compartment, cheap. Annex heater in excellent condition. Phone Lomond, 792-3641. 13-3x

WORLD BOOK ENCYCLOPEDIA
Your local representatives
Ruby Schierman 485-2675
Clara Tharle 485-6674
Malita Lebsack 485-6866
Audrey Baldwin 643-3546
Carmangay. 8-Ax

ELECTRIC RANGE— 30" Faucet 4 burner, large oven with window, auto. timer, used less than a year, like new condition, $150 or will consider trade. Ken Orchard, phone 485-2377 or 485-2063. 13-tfx

CREME DE QUELQUES FLEURS — Just arrived! Experience the new, rich lasting pleasure of walking in an aura of fragrance. Vulcan Pharmacy. 11-tfx

HANOVER TRAILER DISTRIBUTORS
STOCK OR HEAVY-DUTY UTILITY TRAILERS
Contact Ken Booth evenings at 485-6451 or
Frank Jepps at Bus. 485-2129 Res. 485-2575
11-tfx

BED CHESTERFIELD, excellent condition, $50; ½-h.p. Motor, nearly new, $8; Steel top Enterprise range, $10; Health-Master Juicer Extractor, $40; Utility Stand, 40 x 42 x 72, $3. Edith Boose, 485-2334, Vulcan. 12-3p

NEW CAMPER at reduced price, 8-ft. Holiday, a beauty for only $1375. Richardson & Gould Ltd., 485-2211. 12-3x

COAL
LUMPS — NUTS
STOKER — SLACK
NEW PIT — NOW OPEN
Gravel All Year
Deliveries — 362-3725
BOW CITY SAND AND GRAVEL
Operated by KLEENBIRN COLLIERS LTD.
Bow City, Alta.
7-tfx

LIVESTOCK

WEANER PIGS; also 20 Good Hereford Stock Calves for sale. Bernard Mueller, Champion, phone 897-2149. 14-2p

WEANER & FEEDER PIGS for sale. Phone 485-6644 after 6:00 p.m. Monday to Friday. 14-1x

WEANER PIGS for sale. Phone 485-2450 or 897-2201, Champion. 12-3p

PINTO GELDING and saddle. Phone 485-6842. 13-2x

HI-HOG PIG PENS
& STEEL BARN DIVIDERS
AL KNEESHAW
A complete line of heavy duty Fence, Posts and Gates and Farrowing Crates for hog production.
Let our Hi-Hog man come and show you a sample of our fence. Free estimates. **Call —**
AL KNEESHAW
Bus.: 283-0413 Res.: 284-1617
Calgary — Alta.
43-tfx

WEANER PIGS for sale. Ron Fetkenher, Milo, phone 444-2407. 13-2x

FARM MACHINERY

SURPLUS WELDERS. 110 volt, American made, 1965 welders, brand new, still in original boxes, complete with face mask, rod holders, 13-ft. heavy duty welding cable, ready to weld. Close out on 1966 models only $18.95. Guaranteed five years, try for 10 days, if not satisfied, return for full refund. Send $18.96 cheque or cash, shipped duty free. American Welders, Box 102 P. Osage Beach, Mo. 65065 U.S.A. 13-4x

CARS & TRUCKS

1962 CHEV IMPALA, 2 dr. H.T., V-8 auto., P.B., radio, very good condition; 1963 Mercury Monterey 4-dr. sedan, V-8 auto., P.B., radio, very good condition. Phone 897-3855. 13-2p

1962 OLDSMOBILE 88, with P.B., P.S., radio, 55,000 miles. Good condition. Phone 485-6435. 13-3p

1959 METEOR MONTCALM, V-8 auto., radio. May be seen 6 miles north of Vulcan. Phone 485-6486. 13-3x

1951 CHEV 1-TON TRUCK—1958 Plymouth, 4 dr. Sedan. Phone 485-6813 evenings. 13-2x

1961 FORD COMET for sale. May be seen at CCIL, Vulcan until 5:00 p.m. daily or call 485-2424. $450 Cash. 13-2x

NEW & USED CARS, all guaranteed at lowest prices. See them today. Big Savings for you at the "OK" Used Car Sign. Richardson & Gould Ltd. Phone 485-2211. 32-tfx

HOUSES & FARMS

2 FARMS FOR SALE, 640 acres and 320 acres in Enchant and Travers areas. All under cultivation, good wells on both farms, some irrigation. Contact Martin Snopek, Sr., 6 miles South of Travers, Alta. 14-1x

FOR SALE BY TENDER
SE¼ 29-13-21 for sale. Sealed bids by Nov. 15 sent to Jervis Brownell, Box 33, Carmangay. Highest or any bid not necessarily accepted. 14-2x

3-BDRM. HOUSE for sale in Champion. Fully modern, recently redecorated, new paint on outside, forced air gas Coleman furnace and Coleman water heater, both new. Large yard with garden and trees. Immediate possession, moving — Must sell. Nice location. Assessed value $2,970. First $2500 cash offer gets the property. Phone 897-3788. 14-1x

714 ACRE FARM with buildings in Champion district for sale. Phone 897-2150. 12-3p

5 QUARTERS of Grain Farm Land in the Vulcan district. Good buildings, good water, 4½ miles from town, 1 mile from elevators and hard surface, school van to door. Calvin Hollister, Box 294, Vulcan. 12-tfx

NEW 4-BEDROOM HOUSE in choice Vulcan location; landscaped. Bath and a half. Phone 485-2416. 6-tfx

FOR RENT

3 ROOMS WITH BOARD available for 3 gentlemen. Apply 619 First St. S., Vulcan, or phone Mrs. Hagen, 485-2131. 14-3x

FURNISHED SUITE FOR RENT. Use of laundry room. Centrally located. Phone 485-2441. 11-tfx

WANTED

HOMES FOR 4 PUPPIES. Margaret Mossing, phone 485-2536. 14-1x

WANTED TO BUY OR RENT—8 mm movie projector. Phone 485-2317. 14-1p

CHILD'S LARGE TRICYCLE WANTED. Phone 534-2321. 1-p

SIDE DELIVERY RAKE with 5 wheels wanted. J. Androsoff, phone 485-6688. 12-3x

BARLEY, WHEAT and OATS—Phone Calgary 272-1219, J. Reed. 14-tfx

— WANTED —
2-3 SECTIONS GOOD GRAIN FARM LAND
Klatt Bros.,
Box 144 Lanigan, Sask.
10-5p

FEED BARLEY WANTED. Call Ewing Transport, Lethbridge 327-6177. 10-6p

HELP WANTED

HOUSEHOLD HELP wanted in town of Vulcan for one day weekly. Please phone 485-2664 after 4:30 p.m. 13-2x

FIRST CLASS MECHANIC wanted, tractor and automotive. Apply Wheat Centre Motors, Vulcan. Phone 485-2096. 48-tfx

WORK WANTED

AUTOMATIC SAW-FILING. Les Johnston. 485-2395. 3-tfx

PIANO TUNING & REPAIRS. Art Turley, phone 485-6601 or 485-6589. 9-tfx

LOST

BRASS METAL shank and mouthpiece from band instrument lost at CCHS football game Oct. 7. Please phone 485-2588. snx

BUSINESS OPPORTUNITIES

YOUNG MEN— The Calgary Highlanders have vacancies for men between 16 and 39 who wish to train as infantrymen drivers, first aid men, clerks or cooks. For information come to the Armouries on Mondays or Thursdays between 8 and 10 p.m. High School students 10 a.m. on Saturdays. 8-8x

BLACKSMITH AND WELDING SHOP fully equipped for sale. Also 3-bedroom house. Good business and location. Will sell together or separately. Elderly couple wants to retire. Phone 362-2770 or write Box 681, 503 2nd Ave., E., Brooks, Alberta. 33-tfx

EDUCATIONAL

BE A HAIRDRESSER
Jacobson's Beauty Academy, 128A attention given mail orders and we Join Canada's Leading School. Great Opportunity. Learn hairdressing — pleasant dignified pro- America's greatest system. Illustrated catalogue free. Write or call

NOTICES

From Majorville (North) Lease: Two Yearling Steers, red with white faces, no visible brand; one Yearling Heifer, black with brockle face, eartag No. T62356, no visible brand.

From Lomond (East) Lease: One Cow, red with white face, about 6 years old, branded half diamond over JK R.H.; one Cow, red with white face, about 5 years, horns with one tip off, no visible brand. These two are tagged, one with P510064 — the other T254645.

The above unclaimed cattle from Lomond Grazing Association Lease are being held at F. Maronda's farm, Lomond and will be sold after Nov. 17. 14-2x

YOUR NEW AVON REPRESENTATIVE
for Champion and district
Mrs. S. H. Culler — Ph. 897-3732
Christmas Specials now at their best! 14-3x

Have YOU Made Your Will?
Protect your family and, having done so, don't forget your favorite church, lodge, service club or other charitable organization. Your support is always needed and in this way your name will be perpetuated and you will continue helping the organization you supported in life.
Make Your Will NOW!
(This advertisement sponsored by the Vulcan Lions Club as a Community service.

TAP DANCING LESSONS
Starting Nov. 7th
Mrs. W. Gooch, Milo
Phone 444-2116 14-1x

FACED WITH A DRINKING PROBLEM?
Perhaps Alcoholics Anonymous Can Help.
Write to Post Office Box 22 or Phone 485-6605 or 485-6651, Vulcan.

FAMILIES of problem drinkers needing understanding and information, write Al-Anon, Milo, Alta. tfnx

LEGAL NOTICES

NOTICE TO CREDITORS AND CLAIMANTS
IN THE MATTER OF the Estate of MARTIN BERGER, late of the Village of Champion, in the Province of Alberta, who died on the 29th day of July, A.D. 1967.
TAKE NOTICE that all persons having claims upon the estate of the above named must file with the undersigned solicitor by the 30th day of November, A.D. 1967 a full statement of their claim and of securities held by them.
MARTIN HOYT,
535 13th Street North,
Lethbridge, Alberta,
Solicitor for the Executor
MARTIN HORST BERGER,
Edmonton, Alberta. 13-2x

CHURCH NOTES

UNITED CHURCH OF CANADA
Rev. Wellington Dormer, Minister
Sunday Services—
9:45 a.m.— Senior School, (ages 9 and over)
11:00 a.m.— Junior School. (ages 3 to 8 years)
11:00 a.m.— Morning Worship. (Nursery, for 2 and under)

THE WHEATBELT MISSION
The Anglican Church of Canada
The Rev. E. W. Clarke
Sunday Services—
St. John's, Lomond:
9:00 a.m. Holy Eucharist.
St. Aldhelm's, Vulcan:
11:00 a.m. Holy Eucharist.
Emmanuel, Carmangay:
7:30 p.m. Evening Prayer.

PENTECOSTAL TABERNACLE
J. F. Lynn — Pastor
Phone 485-2352
Sunday Services—
10:30 a.m.— Sunday School.
11:30 a.m.— Morning Worship.
7:30 p.m.— Evening Service.
The Church Where Happy People Make You Welcome

VULCAN E.U.B. CHURCH
M. R. Heebner, Pastor 485-2581

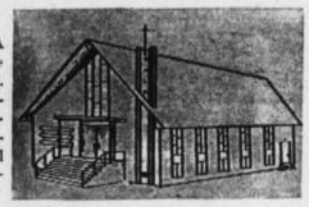

Friday—
7:30— Hour of Power.
Sunday—
10:00 a.m.— Sunday School.
11:00 a.m.— Worship.
7:30 p.m.— Evangel Hour.
Bible Believing — Christ Centered

CARDS OF THANKS

May I express my sincere appreciation to my friends for their visits, cards, flowers and gifts and for the many acts of kindness extended to my family while I was a recent patient in hospital.
—Barbara Hwozdecki,
Carmangay. 14-1x

We wish to thank our many friends and neighbors who came to help us celebrate our 50th wedding anniversary on Oct. 22, for the cards, letters, flowers and gifts. A special thank-you to the Kirkcaldy WI for catering and their help in so many ways that made it such a memorable occasion.
—Henry and Mary Todd,
Lethbridge. 14-1p

Sincere thanks to Dr. Tompkins and nursing staff of the Vulcan Hospital for their care and kindness. Thanks also to relatives and friends for flowers, cards, letters and many other acts of kindness during the loss of our beloved son and brother.
—Mrs. Mabel Hagg
and family. 14-1p

For your sympathetic prayers, acts of kindness, flowers, floral tributes, memorials, gifts of baking, and all loving help extended during our sad bereavement in the loss of Christopher Robin, we are forever grateful. May the Lord bless and keep each one of you.
—The Harry Cummins Family,
Standard. 14-1p

CARDS OF THANKS

I would like to thank my friends and neighbors for their visits, gifts and cards. My thanks also to the nurses for their care and kindness while I was in hospital.
—Sincerely,
Margaret Baldwin. 14-1x

We wish to express our sincere thanks for all the cards, flowers, donations and acts of kindness during our recent bereavement. Special thanks to the OORP ladies for making and serving the lunch after the funeral. Also to the Elks for their services.
—Mrs. Betty Hagg and family. 14-1x

The Champion C.W.L. expresses their gratitude to all who patronized their rummage sale. 1-x

We would like to give a special thank-you to the Good Deeds W.I. and the community for the surprise farewell party and gifts. Also a thank-you to the friends and relatives that attended our 25th wedding anniversary.
—Clarence and Lena Brown. 14-1p

IN MEMORIAM

BLOWERS— In loving memory of a dear husband, father and grandfather, William Blowers who left us so suddenly Nov. 4, 1965.
November comes with sad regret,
It brings a day we never forget.
The tears in our eyes we can wipe away
But the ache in our hearts is there to stay.
—Ever remembered and sadly missed, his loving wife and family. 14-1p

SPARKS— In ever loving memory of a dear husband and father, Edward W. Sparks who passed away Nov. 11, 1963.
Just a prayer from those who loved you
Just a memory fond and true
In our hearts you will live forever
For we thought the world of you.
—Ever remembered by his loving wife and family. 14-1x

COMING EVENTS

Minimum $1.00 up to 25 Words

- BINGO in Legion Hall on Friday, Nov. 3, at 8:00 p.m. $50 jackpot. Sponsored by Legion Auxiliary. Everyone welcome. 14-1x
- MILO U.C.W. Fall Bazaar, Bake Sale and Tea on Saturday, Nov. 4. at 3:00 p.m. Everyone welcome. 14-1x
- THE KIRKCALDY Women's Institute will hold a Bake Sale in Mallory & Carnegie Store at Kirkcaldy on Saturday, Nov. 4, at 2:30 p.m. 14-1x
- SOCIAL EVENING, Arrowwood Community Hall Wednesday, Nov. 8, at 7:30 p.m. Pictures of Carribean Islands, Venezuela and Bermuda will be shown by Frank and Ruby Wyatt. Lunch and bazaar. Adults 50c, children 6-12 25c. Sponsored by Arrowwood U.C.W. Everyone welcome. 14-1p
- BRANT PARISH CASH BINGO and Raffle at Brant Hall on Friday, Nov. 10, at 8:00 p.m. Sponsored by Brant Catholic Church. 13-3x
- CHAMPION Canadian Legion Invitation Dance, to be held Friday, Nov. 10, in the Champion Community Hall. 13-2p
- LADIES CURLING to commence in Vulcan, Thursday, Nov. 16. All interested lady curlers please contact Thelma Haverty, 485-2681 or Mabel Rae, 485-2055, by Nov. 10. 14-1x
- ELKS AT HOME, Nov. 17. Limited ticket sales at Beaver Lumber, Vulcan Body Shop or Earl Galloway. 14-2x
- CARD PARTY, Vulcan Lodge Hall on Friday, Nov. 24, at 8:00 o'clock. Tickets $1 available from any Oddfellow or Masonic Lodge member. 14-3x
- TEA, BAKE SALE & BAZAAR will be held in the St. Aldhelm's Hall, Vulcan on Saturday, Nov. 25, from 3-5 p.m. Also a table of assorted articles including lamps, children's dresses, etc., will be available. Sponsored by St. Aldhelm's Guild. Everyone is welcome. 13-2x

BULK FERTILIZER AVAILABLE
Free Spreader and Electric Soil Sampler
H. P. ROW
UGG Elevator, Champion

REMEMBRANCE DAY SERVICE
at
CHAMPION COMMUNITY HALL
Saturday, Nov. 11th, at 11 a.m.
— Wreaths to be laid at the Cenotaph —

LOST
Would anyone who has or knows the whereabouts of the
Champion Legion Folding Chairs
please return them or notify some member as they are needed for Remembrance Day.

CHAMPION LIONS CLUB
Turkey Shoot
Wednesday, Nov. 8th, at 1 p.m.
TRAP SHOOTING — PITCH — BINGO
— Draw For Raffle Prize —

TRAVELAIRE
. . . CANADA'S FINEST TRAILER
14, 16, 17 and 18 ft. sizes
— NOW ON DISPLAY IN 14 AND 17 FT. SIZES —
SPECIALS
1958 I.H.C. ½-TON.
1966 SIMCA 4-DR. SEDAN.
980 NEW HOLLAND COMBINE, Special price, Special terms.
18 FT. x 8 FT. MERRIMAN TRAILER, with hot and cold water. In excellent shape.
1946 FORD 2-TON, with box.
HARRIS MOTORS
CHAMPION
Bus. 897-3748 — Phones — Res. 897-3731

Christmas is coming!
(Only 52 days 'til Christmas)
"POP-UP" GIFT TRIMS
with matching tags, by Coutts Hallmark.
Only ..... .35
HALLMARK PLANS-A-PARTY
Pop-up Decoration—
(a) Santa's Toy Shoppe (b) Rooftop Santa.
—Nothing to assemble, simply open like a book.
N.B.— Place your order now for PERSONALIZED CHRISTMAS CARDS — 5-day delivery. See Coutts Hallmark Red Book for your selection now, at . . .
VULCAN PHARMACY
YOUR FAMILY DRUG STORE
— Dependable Prescription Service —
Home of Max Factor Cosmetics

WE HAVE SOME REAL GOOD
LATE MODEL TRACTOR TRADES
ON OUR LOT
For example:—
- I.H.C. 806, cab and dual hyds.
- CASE 1200, 4-wheel drive, cab, dual hyds.

Don't hesitate to inquire about new or used Tractors, Trucks, Combines, Swathers, Drills, Chisel Plows, Discers.
— We can supply all your needs —
★
See the New Ski-Doo
in stock now.
WILLARD EQUIPMENT
LTD.
Serving Vulcan and District for 38 Years
— Phones —
Office: 485-2231
Parts: 485-2232

Bursary Policy For Teacher Training Is Amended

(Continued From Front Page)

teaching staff of Mrs. S. Moutray of Mossleigh be accepted effective Oct. 6, 1967.

A letter was read from the University of Calgary, Division of Continuing Education, informing the county that they will not require classroom space at County Central High School this year.

SCHOOL COMMITTEE MEETING

The regular October meeting of the School Committee of the County of Vulcan No. 2 was held on Tuesday, Oct. 10. Committee Chairman F. N. Thurber presided, and Committee Members E. W. Prater, E. E. Burriss, George Moses, Earl Ericksen, A. McAlister, Ray Wellman and D. A. McNiven were present. Also present at the regular meeting were E. F. Bardock, Superintendent of Schools; J. O'Reilly, Maintenance Supervisor, and K. H. Gatenby, Secretary-treasurer.

A copy of the letter from Stevenson & Associates to J. D. Harder, Supervisor of Industrial Arts, was read for the information of the committee. The letter was seeking approval of a proposed layout of the addition to the Industrial Arts Shop at County Central High School.

The committee discussed a requisition for music supplies from Miss E. Hiscox. After considerable discussion, this request was tabled until a later meeting.

A requisition for additional furniture for the Mossleigh School was discussed. It was decided to further investigate this requisition and report back to the next committee meeting.

It was moved and carried that the school committee recommend to the County Council the purchase of a used 12' x 52' mobile home from Norman DeWitt of Arrowwood.

It was moved and carried that the school committee rescind its motion of Aug. 30, 1967, to purchase a Mobile Home from Klassen Homes Ltd., and recommend to the County Council the purchase of a 12' x 36' furnished Porta-Home from Prebuilt Manufacturing Limited of Lethbridge.

A letter was read from Stevenson & Partners advising that repairs to the Brant School had been completed. It was noted that broken glass from pop bottles had been found on the roof causing holes and leaks. This was not considered the fault of the roofers and the county should look into the matter and take action to stop it from recurring.

A letter was read from the Regional Emergency Measures Organization Co-ordinator, J. L. Findlay, requesting permission for A. L. Husby, Principal of County Central High School, and Don Jantzie, Assistant Principal of County Central High School, to attend Emergency Measures Organization Courses in Edmonton this fall. It was moved and carried that due to the semester system and heavy load on these two men, permission be not granted.

A letter from the Alberta Teachers Association was read regarding a seminar on education finance to be held at the Banff School of Fine Arts from Nov. 19 to 23, 1967. It was moved and carried that George Moses and E. F. Bardock attend this seminar if at all possible.

MUNICIPAL COMMITTEE MEETING

The regular October meeting of the Municipal Committee of the County of Vulcan No. 2 was held on Wednesday, Oct. 11. Committee Chairman Ivan Haga presided and Committee Members A. W. Ulrich, D. A. McNiven, F. E. Hubka and Marshall Willard were present. Also present at the meeting were Robert Brown, Shop Foreman; Martin Dersch, Construction Foreman; J. J. OReilly, Maintenance Supervisor, and K. H. Gatenby, Secretary-treasurer.

A letter was read from the Deputy Minister of Municipal Affairs advising that the access road from Highway 23 to the Village of Carmangay would not be paved this year, but would be placed on the paving program for consideration in 1968.

A letter was read from Mrs. M. Maronda of Lomond, advising the committee of a T-intersection three miles south and seven miles west of Lomond that did not have the proper signs and markings. The committee discussed this matter and instructed the maintenance supervisor to see that the proper signs are installed.

The secretary-treasurer was instructed to write a letter to R. McFetridge, District Engineer, Calgary, requesting an inspection on the Lomond road east for the 1968 paving program.

The committee discussed the recommendations for first-aid and safety equipment from the Workmen's Compensation Board.

It was moved and carried that the county furnish a stretcher and No. 3 First-Aid Kit for all camps with nine employees or more, also that hard-hats be purchased for all construction workers to be sold to the individual employees.

F. Payce requested permission from the committee to have some construction work done on his land by county-owned equipment. It was moved and carried that the construction foreman be authorized to perform this work and that Mr. Payce be charged the Provincial Government rental rates.

CHAMPION

Mr. and Mrs. W. C. Matlock, Maureen and Byron returned home last week from a holiday spent at points in the United States and Eastern Canada. They visited with relatives in Pennsylvania, and attended an antique car rally in Hershey, Penn., they also toured the Hershey chocolate factory. They visited with relatives and friends in Ontario as well as taking in a few days at Expo.

Mrs. Jack Sanderson returned home on Saturday after being confined to the Vulcan Hospital for several days. Mrs. Raymond Fath taught her Grade three class while she was absent.

Edna Sanderson of Calgary spent the weekend at the home of her parents, Mr. and Mrs Jack Sanderson.

Mrs. G. F. Groves and Donna and Mrs. E. Petronech were Lethbridge visitors on Saturday

Adam Ferguson has taken up residence at the Blunt's Nursing Home for the winter months.

Mr. and Mrs. A. L. Siler of Wetaskiwin spent the weekend visiting with relatives and friends in the district.

Mrs Dewilla Anderson is now making her home in Champion, she is living in Ramon's house formerly occupied by Jack Howerton.

Mrs. E. Stewart, Mrs. E. House, Mr. and Mrs. T. B. Holm and Mr. and Mrs. Sev Pasolli attended the wedding of Susan, daughter of Mr. and Mrs. G. E. Stewart of Okotoks on Saturday in High River, the reception and dance followed in Okotoks.

Mr. and Mrs. Jim Hopkins and family spent the weekend at the home of Mr. and Mrs. Eli Hopkins in Lethbridge.

DENTAL ARTS DENTURE CLINIC
Ste. 4, Metropolitan Bldg.
Lethbridge
Phone 328-4095
ART DIETRICH, Manager

Alberta Crop Insurance Corporation
AGENT: C. E. FULTON
2 doors up from United Church
Phone 485-2517
Vulcan Alberta

DIETRICH DENTURE CLINIC
SUITE 8—304 5th ST. S.
Above National Store
Phone 327-7244 Lethbridge
Walter Dietrich, C.D.M.

ATTENTION FARMERS
BAGGED AND BULK
FERTILIZER
Available now at your Federal Grain Elevators at Vulcan with storage facilities for 300 tons.
See your Federal manager now for lowest prices.
Spreader available at no cost with your purchase order.
Federal No. 3 Manager: Bob Edgerton Phone 485-2059
Federal 1 and 2 Manager: Ray Bagozzi Phone 485-2406

Word Of Life Crusade
Vulcan Church of Christ
NOVEMBER 5th TO 12th, 1967

GEORGE CHAPMAN
of Calgary
Sing along with George, the "Word of Life."

Messages of the Week—
"Ministers All"
"Master's Scale of Values"
"Ruined by Prosperity"
"Our: Life, Work, Change"
"Subtle Satan"
"Sorrows of Life"
"Putting Away Sin"
"An Evaluation of God's Gift"
"The Water of Life"
EVERYONE WELCOME

HARRY MATHESON
of Meadow Lake, Sask
Hear the "Word of Life" as spoken by Harry.
SUNDAYS 10:30 A.M. AND 7:30 P.M., WEEKDAYS 8:00 P.M.
Come and enjoy the Fellowship Hour and Singing after the Evening Services

THE ALBERTA FIDELITY TRUST COMPANY
AGENCY APPOINTMENT
ALBERTA FIDELITY TRUST is pleased to announce the appointment of Bill Giles as exclusive bonded agent in Vulcan and district. Through this appointment, the company offers a complete range of financial services including—

- 4 1/4% Chequing accounts — no service charge
- 5% Savings accounts — free withdrawal privileges
- 6 3/4% Guaranteed Investment Certificates — 1-5 years
- 5-6 1/8% Deposit Receipts — for deposits less than 1 year

PLEASE CONTACT BILL GILES,
Phone 485-2348 For Further Information
MEMBER CANADA DEPOSIT INSURANCE CORPORATION

FUEL BILLS HIGH?

CHECK YOUR ATTIC FIRST!

IN 7 OF 10 OLDER HOUSES
UP TO 40% OF FUEL DOLLARS GO THROUGH ATTIC INSULATION THAT'S

See for yourself
Get FREE "Zonometer" fuel-saver ruler from us. Insulation should be 4 in. deep, level full. With less, you're warming the birds.

GONE FLAT.

To Save Fuel
JUST ADD
ZONOLITE®
VERMICULITE INSULATION
DO IT YOURSELF IN AN AFTERNOON

Heat rises! With Zonolite, the heat you pay for is trapped at ceiling level in a billion insulating air cells. Fireproof—Zonolite protects old, inflammable insulation. Won't ever go flat—is guaranteed for the life of the building. As little as $28 brings worn out, GONE FLAT insulation to the peak fuel saving level. Pour Zonolite like popcorn, save up to 40% on fuel for all the years to come!

$1.25 per bag

COME IN FOR FREE ESTIMATE

REVELSTOKE BUILDING MATERIALS LIMITED
Dick Hammer, Manager Phone 485-2037, Vulcan
WHERE BUDGET PLANS ARE EASY

District News

MILO

Deepest sympathy is extended to family and relatives of the late Mrs. Laura Sutherland who passed away at the Vulcan Hospital on Monday, Oct. 23.

Get well wishes are extended to Mrs. Ralph Hall who underwent surgery at the Vulcan Hospital this week.

Mrs. Lois Deitz, Mrs. Hilda Deitz, Mrs. Harriet Deitz, Mrs. Agnes Palmer and Mrs. Lorraine Stumpf were afternoon guests of Mrs. Ruby Wyatt on Tuesday.

Construction on the Oscar Hellevang house is under way in the village.

A number of people from the district attended funeral rites for the late Mrs. Sutherland at Calgary on Saturday.

The masquerade dance which was held on Friday night at the community hall was well attended.

Lethy Lynn Stumpf was an overnight guest of Shari McCallum on Monday.

Mr. and Mrs. Don McKay and family of Drumheller were Sunday visitors at the Leo Smith home and while in the village called on several other people.

Mr. and Mrs. Bob Hamlton and family spent the weekend at Lethbridge with relatives.

Mr. and Mrs. Joe Thomson Jr., were Calgary visitors on Thursday.

Mr. and Mrs. David Smith of Lethbridge were weekend guests at the Lawrence Smith home.

Sunday guests at the Csaba Lorinczi home were Mr. and Mrs. Graham Robinson and family of Elnora and Miss Vivian Yost of Trochu.

Rhonda Allen was hospitalized for a couple of days this week when she was cut in the forehead by a swing at school. Four stitches were required to close the cut.

Murray Phillips was a Calgary visitor on Thursday.

The Junior High girls and boys volleyball teams motored to Arrowwood on Thursday after school. Milo girls lost to the Arrowwood girls while the Milo boys won.

The high school volleyball teams motored to Lomond on Friday evening. Milo girls won over Lomond while the boys lost to the Lomond boys.

BLACKIE

Approximately 40 ladies from the district attended the Food Catering Workshop held in Blackie last Tuesday. The program was conducted by the district home economist and a visiting food specialist from Edmonton.

The Blackie United Church is celebrating its 40th anniversary Sunday, Nov. 19, at 2:30 p.m.

The dedication service for the new Blackie Cemetery Gates will be held Nov. 5.

Fairview Rebakah Lodge held their regular meeting Monday evening with 13 members present. Mrs. R. Percifield acted as Noble Grand in the absence of Mrs. J. Stier.

The annual meeting of the Blackie Boy Scout Association was held in the IOOF hall on Thursday, Oct. 19. The evening commenced with more than 40 sitting down to a pot luck supper served by the ladies. In the election of officers which followed the meeting Murray Spangler was elected president; Donald Downie, vice-president; Mrs. G. Gillanders re-elected secretary-treasurer. The following ladies were elected to the Ladies Auxiliary, Mrs. E. Seney, Mrs. G. Eamor, Mrs. Wm. Miller and Mrs. C. Kumlin.

The Blackie Ladies Curling Club held their re-organization meeting Tuesday evening with 14 in attendance. It was decided to start the season with a neighboring spiel. The following officers were elected: President, Carol Gillanders; vice-president, Karen Suitor; secretary-treasurer, Coleen Smith.

BERRYWATER

Mr. and Mrs. Joe Gerding Jr. and Edna were Calgary visitors on Thursday.

Mrs. Olive McWha is presently visiting with her son and daughter-in-law Mr. and Mrs. Stuart Douglass and her son-in-law and daughter, Mr. and Mrs. Vernal Haga and other friends in the district.

Friends of Mrs. Vernie Budd are pleased to learn she is home again after a couple of days in the local hospital.

Stan, Betty and Ron Wickstrom were business visitors in Calgary last week.

Mrs. Margaret Richardson accompanied by Mrs. Lynn Sharp were Calgary visitors on Thursday.

Mr. and Mrs. Bob Gerding attended open house at the home of Roy and Marjorie McLennan Sunday following the wedding Saturday in Lethbridge of Laurie and Don Gottenberg.

CARMANGAY

Mr. and Mrs. Keith Clark and Mr. and Mrs. Ken Clark of Barons were guests over the weekend at the home of Mrs. Joyce Dial of Sylvan Lake.

Mr. and Mrs. Don Bond were in the district renewing acquaintances last week.

William Ohler has taken up residence at Porcupine Hills Lodge in Claresholm.

Mr. and Mrs. Niemans and family of Rolling Hills have been visitors at the home of Mr. and Mrs. Peter De Valois.

Mr .and Mrs. Harold Hubka of Brooks have been visiting at the home of Mr. and Mrs. Rudy Hubka.

Mrs. Mifflins' mother, Mrs. Downie, is a patient in the Claresholm Municipal Hospital. Her friends wish her a speedy recovery.

Mr. and Mrs. Ken Robinson and Mr. and Mrs. Murray Robinson were house guests at the home of Mr. and Mrs. Wes Knight and attended the Nelson-Knight wedding.

Mr. and Mrs. Frank Hubka and Mrs. Rena Burns are attending a Municipal Convention in Edmonton this week.

Mr. ad Mrs. Bob Hubka, Mr. and Mrs. Lawrence Myggland and Mr. and Mrs. Plenny Anderson attended the Lion's Charter Night at Arrowwood.

Mr. and Mrs. Elton Hawk (nee Jean Hausen) of Atlanta, Georgia are visiting at the home of Mr. and Mrs. John Hauser.

Mr. and Mrs. G. H. Nelson were recent visitors at Czar, Alta., also at Saskatoon and Moose Jaw, Sask. They also went to see the Gardiner dam.

Carl Stettner and Mr. and Mrs. E. Laczo were visitors at Benalto, Wetaskiwin, Buck Lake and Yellowknife recently.

Pete Kiss and Coleman Kiss of Buck Lake have been visiting at the home of Mrs. F. Laczo.

Mr. and Mrs. Tom Bevins of Buck Creek spent the weekend visiting with Mr. and Mrs. Frank Hauser.

Joe Laczo of Buck Lake was a visitor for a few days this week at the home of Mr. and Mrs. Joe Laczo.

Miss Chris Hubka and a college friend, Miss Marsha Duncan of New Dayton, are spending the weekend with Mr. and Mrs. Bob Hubka.

Sympathy of the district is extended to Mrs. Ella Mifflin on the passing of her uncle, Bob Downie of Claresholm.

Mr. and Mrs. Dale Clark and Mr. and Mrs. Gilbert McGinnis attended the wedding of Scott Bond in Kelowna last weekend.

Mr. and Mrs. Keith Clark and Mr. and Mrs. Ben Brown attended a 25th wedding anniversary honoring Mr. and Mrs. Alvie Budd, at the Flying Inn at Claresholm on Sunday.

Mrs. Beulah Hubka and Mrs. Rosella Hubka were guests at a supper meeting of the Foothills Council of C.W.I. at the Flyng Inn, Claresholm on Friday.

KAREN KANANEN SHOWER

A shower honoring Miss Karen Kananen, whose wedding took place Oct. 29 in Lethbridge was held recently at the home of Mrs. Sharon Brinton, with a good number of her friends in attendance.

The gifts were presented to Karen by Mrs. Barbara Hwozdecki and Karens' sister Geneva assisted her in opening the gifts.

A delicious lunch was served by the hostesses. Karen thanked the ladies for the shower and the gifts received.

PRISCILLA CLUB

The October meeting of the Priscilla Club was held at the home of Mrs. Margaret McLeod with ten members present.

The creed was repeated in unison and roll call was taken. It was decided that the Club would again canvass in 1968 for the Cancer Crusade, however canvassing would only be undertaken in the district east of Carmangay. Members are again reminded to pay club dues. It would be appreciated if those who have not paid would remit to the treasurer.

The November meeting will be held at the home of Mrs. Emma Hauser on Nov. 15 with roll call being each member to bring a dish towel to be left in the United Church basement for use at showers, etc., with the understanding that if they are used they must be washed and returned.

The raffle was won by Phylis Fremstad.

There are 521 universities and colleges in Brazil.

MILO MOTOR SERVICE
YOUR MASSEY-FERGUSON DEALER
— Phone 12 —
MILO, ALTA.

B & B Service
ARROWWOOD
Firestone Tires
Maple Leaf Products
PHONE 534-3828

Vulcan Hotel
Music Night—
LADIES' CHOICE
FRIDAY, NOV. 3rd
— 8:00 p.m. —
VERNON GREENE & HIS MUSKRATS
SATURDAY, NOV. 4th
— 8:00 p.m. —
THE PRESTONS
SATURDAY, NOV. 11th

Merv's Plumbing
— SPECIALIZING IN —
• Plumbing • Digging & Ditching
• Hot Water Heating • Gas Fitting
SELL — INSTALL — SERVICE
• Pumps and Repairs • Hot Water Tanks
• Pressure Systems and Septic Tanks
Bus.: 485-2168 After hours, Champion: 897-3726

Stavely Livestock Commission Co.
REGULAR SALES EVERY THURSDAY AT 1 P.M.
All classes of cattle.
CALF SALES EVERY FRIDAY
Starting Oct. 20th to Nov. 24th, 1 p.m.
For up-to-date listings and better advertising coverage see us early.
PLEASE CONTACT BOB COCHLAN, MANAGER
Phone Stavely R912 or Stavely Sale Barns, 50
— AUCTIONEERS —
HERB CHRISTIE, Lic. 231, Phone 223-2667, Taber
GERRY GOING, Lic. 298, Phone 625-7523, Black Diamond
WATCH CHANNEL 7, SUNDAYS AT 5:57 P.M.

Professional and Business Directory

T. G. BROWN
Chartered Accountant
Office Phone 485-2781
2nd Avenue, Vulcan

APPLIANCE SERVICE
VULCAN ELECTRIC
Phone 485-2127

JESSE FARM EQUIPMENT LTD.
John Deere Dealers
PHONE 485-2226, VULCAN
PARTS AND SERVICE for
Briggs & Stratton, Clinton, Johnson & Marine Engines

Vulcan Septic Tank Service
— Phone Collect —
485-2731 or 485-2162

Gillis Propane
Authorized Propane Dealer for
CANADIAN PROPANE CONSOLIDATED LTD.
— COMPLETE SERVICE —
Bulk, Bottles, Appliances, Service and Repairs
Phone 485-2424

Vulcan Artificial Insemination Unit
Technician:— BILL BIRCH
All Breeds of Cattle and Horses
Office Phone 485-2485
Res. Phone 485-6723
(preferably before 10:00 a.m.)
All Sires Proven
For further information call at Veterinary Office

Norm Bucholtz
Imperial Oil Agent
Phone: 485-2060
Res.: 485-2131
FERTILIZER

VULCAN ANIMAL CLINIC
Phone 485-2377
After Hours: 485-6471 or 485-2063

Vulcan Funeral Home
George Wisener, Prop.
— MONUMENTS —
24 HOUR CALL
Phone 485-2633 Vulcan

UNIVERSAL PAINTING & DECORATING
Joe Kulas
Interior and Exterior
Phone 235-2684 Claresholm

INSURANCE
FIRE — AUTO — HAIL
— See —
R. E. CHAPMAN
Phone 792-3646 LOMOND

A. & J. DRILLING CO. LTD.
WATER WELL DRILLING
Apply or see
CLIFF ANDERSON
Phone 485-2154 Vulcan

SUBURBAN PROPANE LTD.
A COMPLETE PROPANE SERVICE
Gas is our only business. We need you in our business.
Marv Kirk
PHONE 485-2622

INSURANCE
Contact
WES FULTON
— at —
WES FULTON INSURANCE AGENCY
Auto — Hail — Fire
Casualty
Educational Savings Plans
—Phones—
Bus. 485-2028 Res. 485-2795

BARRON CATTLE LINERS LTD.

Pioneers . . .
Since 1957 in Serving the West with Modern Equipment
Alberta Stockyards Bldg., Calgary
Office 265-4014 Res. 255-1982

DANIELLS' TIRE SERVICE
VULCANIZING AND RE-TREADING
Firestone Dealer
New and Used Tires
Will Take Wheat In Trade
Phone 485-2062 — Vulcan

FALL
Clearance
We're overstocked so we're offering you
10% OFF!
— on —
★ ALL CORRAL POSTS, 8 ft. and over
★ ALL BUILDING POLES
★ ALL PLYWOOD
★ ALL LUMBER, treated and untreated
16-FT. ROUGH CORRAL RAILS 65
Full Stock of
Peerless Quality Pressure Treated Poles
PEERLESS WOOD PRESERVERS LTD.
PRESSURE TREATED TIMBER PRODUCTS
on 4-lane Highway — Cayley
Phones: 395-3811 & 395-3822, High River

— WINS DOOR PRIZE —

MRS. HARVEY WALKER of Vulcan was the winner of the Mantel Radio door prize at our store opening.

VISIT OUR STORE and take advantage of our convenient Christmas Layaway Plan.

STEDMAN'S DEALER STORE

— VULCAN —

TRY OUR

TV RENTAL SERVICE

If TV rental is more convenient to you, come in and talk it over. We have several sets ready to go, one of which might fill your needs. Rentals by the week or month.

M-J ELECTRIC LTD.

ELECTRICAL CONTRACTING & MAINTENANCE
In the Old Post Office Building, Vulcan
Gordon Orr, Manager
Office Phone: 485-2766 Home: 485-2198

FRIDAY—
Deep Fried Shrimp in Tomato Sauce, with Fried Rice 1.00
Fish & Chips with Cabbage Salad ..... .65

SATURDAY—
Sweet & Sour Spareribs, Fried Rice and Ham Egg Foo Yong 1.00
Veal Cutlets with Stewed Corn ..... .80

SUNDAY—
Pineapple Shrimp with Chow Mein, Steamed Rice 1.00
Fried Young Chicken Dinner, Mushroom Sauce 1.10

MARBLE CAFE

"Take-out Orders — Our Specialty"
Phone 485-2020 Vulcan

Mr. & Mrs. W. J. (Bill) Wathem

Farm Auction

1 mile South of Alderside on 2A and 5 miles West; or 2 miles West and 5 miles South of Okotoks; or 10 miles Northwest of High River, on—

MONDAY, NOVEMBER 6th, 1967

Sale Time 11:00 a.m. Lunch Served by UFA Ladies

— HERFORD CATTLE —

70 Head Good Stock Cows; 44 Spring Calves, (mixed); 9 Head 2-year-old Steers; 12 Head 2-year-old Bred Heifers; Purebred Hereford Bull, (born May 15, 1962); Holstein Milk Cow to calve in January, good milker.

— MACHINERY AND MISCELLANEOUS —

D John Deere Tractor, good condition, complete overhaul in Spring; 28" McCormick Deering Threshing Machine with belts; 12' I.H.C. Rod Weeder; Farm Hand; 8' Graham-Hoeme Plow; 3-Bottom 14" I.H.C. Plow; 12' — 22 Double Disc I.H.C. Drill; 12' Fertilizer Attachment for 24-Run Drill; 6' John Deere Tiller on rubber; 8' John Deere Binder on rubber, like new; 8' McCormick Deering Binder; 10' Massey-Ferguson Side Delivery Rake; 7' I.H.C. Power Mower, pull type; 5' I.H.C. No. 9 Horse Mower, Dump Rake; 24' Bale Loader, electric motor; 20' 5-Inch Grain Auger, electric motor; 4 Sections Diamond Harrows; 7' Packers; 2 Grain Wagon Boxes; Rubber-tired Wagon and Racks; Wide Gauge Bob Sleigh; Garden Tractor (large one); Case Hammer Mill and Mixer; 11" John Deere Grinder; Walking Plow; 2 Garden Cultivators; 500-Gal. Storage Tank; 8' Tiller Box, I.H.C.; I.H.C. Hammermille PTO and Feeder; Pair of Tire Chains, 14 x 30; 200 Lbs. Fertilizer; 100 Fence Posts; Quantity of Lumber; 25 Cement Blocks; 6 Steel Pig Troughs; 5 Log Chains; Buzz Saw; Steel Drums; Water Troughs. — SOME CHICKENS.

— SHOP TOOLS —

Post Drill and Bits; Anvil; Hammers; Saws; Forks; Shovels; Endless Chain; Quantity of Wrenches; 1000-Lb. Platform Scale; Oil Brooder Stove.

— FEED —

1700 Bus. of Good Feed Barley; 2000 Bales Hay, stacked; 700 Bales of year-old Hay, stacked.

— HORSES —

Well Broke Saddle Horse; Team of Good Work Horses; Good Set Britching Harness.

— HOUSEHOLD —

Massey-Harris Cream Separator; Oil Burning Cook Stove; 2 Coal Heaters; 2 Beds, Springs and Mattresses; Scales; Miscellaneous Furniture; Westinghouse Washing Machine; Double Laundry Tubs; Swedish Juicer.

— AUCTIONEERS —

JIM CROWE
Lic. No. 410
Phone 69, Stavely

WARREN COOPER
Lic. No. 3
Phone 486-2076, Nanton

Clerk— BUD COOPER Cashier— MARG. CROWE

TERMS— CASH

District News

EASTWAY

Visitors at the Frank Wyatt home Tuesday were Mrs. Jack Deitz, Mrs. Bill Deitz, Mrs. Bob Deitz, Mrs. Agnes Palmer and Mrs. M. Stumpf of Milo.

Mr. and Mrs. Harold Hellevang and family of Calgary visited in the district Sunday.

Hugh Campbell was one student of a bus load of children who attended an Allied Arts Centre play in Calgary on Saturday.

Mrs. L. Stacel of Seattle and Howard Bride of Ensign visited at the Bill McMullen home one day last week.

Mr. and Mrs. Norman Reynolds and family visited the latter's parents Mr. and Mrs. Houlton at Caroline on the weekend.

Mr. and Mrs. Ken McLean attended the draping of the charter ceremony of the Neomi Lodge No. 12 for the late Mrs. J. McLean in Calgary on Wednesday.

Sunday visitors at the Orlo Doanes were Mr. and Mrs. Jack Norgard and Debbie of Claresholm and Mr. and Mrs. Gordon Coutts of Youngstown.

Pete Hucaluk is on a week's holiday at his home in Shipman, Saskatchewan.

Alfred Daw attended his sister's wedding in Queenstown last week.

Mr. and Mrs. Stan Kane of Calgary were Sunday visitors at the Johnson home.

Mr. and Mrs. John Androsoff Jr. attended the funeral for Fred Verigan in Grand Forks, B.C., on Wednesday.

Mr. and Mrs. E. Brown and family of Blairmore visited with Mrs. Baldwin and Ed on Sunday.

Mr. and Mrs. Bill Burgess have returned from a ten day trip to the Kootenay district in B.C., and a visit with friends in Creston.

Mr. and Mrs. Ed Lepp and family spent Sunday with Mr. and Mrs. D. Neufeldt.

Other Calgary visitors last week were Mr. and Mrs. Andy Knive and Mrs. Johnson and Seivert.

ENSIGN

Jim Ferguson returned home by plane last week after three months holday at New York, Boston and other points in the United States.

Mrs. Ollie McFadden was the lucky winner of the large food hamper raffled by the Good Deeds W.I.

Visitors at the Clarence Mote home for a long weekend were Mr. and Mrs. Don Karau from Enumclaw, Wash., Sam Younker and Hugh Fancher from Renton, Wash. They arrived in Vulcan last Thursday in Mr. Fancher's private plane and were met by Clarence Mote. They had a couple days hunting before returning home.

Mr. and Mrs. Art Finlayson have returned home after a two weeks holiday at the home of their son and daughter-in-law, Mr. and Mrs. Henry Finlayson and family at Winnipeg.

Mr. and Mrs. Richard Lebsack and son Vincent have returned home after a holiday spent with Richard's sister in Medicine Hat for a few days going on to Weyburn, Sask., to visit Mr. and Mrs. Bill Shields, formerly of Vulcan.

Mr. and Mrs. Baden Brown and Mr. and Mrs. George Flebotte were last Sunday visitors at the Harry Brown home in Okotoks. Harry Brown Jr., from Winnipeg spent the weekend with his parents.

Mr. and Mrs. Elmer Hansen from Calgary were last weekend guests at the Harold Hansen home on Saturday evenng. They attended the Eastern Star family night in Vulcan. Mr. and Mrs. David Hansen and daughter from Calgary were Sunday vsitors at the Hansen home, all attended the 55th anniversary service at the Vulcan United Church. All were dinner guests at the Harold Hansen home as well as Mr. and Mrs. Richard Lebsack and Vincent.

Congratulations are extended to Harold Parker who celebrated his 88th birthday Oct. 30. Mr. and Mrs. Parker are presently residing at Medicine Tree Manor in High River.

MAJORVILLE

The district was saddened Tuesday to hear of the death of one of it's beloved old timers Mrs. Laura Sutherland. Always an interested and active participant in all local activities and in the FWUA and Lutheran Ladies Aid, she was a good friend to young and old alike and will be sadly missed by her many friends in the district. Sincere sympathy goes to the members of her family.

Mrs. Sarah Dew visited relatives at Three Hills and Calgary this week.

Mrs. Jessie Umscheid, Mrs. Elsie Burk, Mr. and Mrs. John Papp attended the 50th anniversary supper and dance at the Meadowbrook hall for the Gleichen FWUA Local Friday evening.

Mr. and Mrs. Bill Gooch were Calgary visitors Friday and Saturday of this week.

Many of their friends have enjoyed visiting with the Russell Mills while they have been in the district this past month. They returned to their home in Calgary the first of the week when their son-in-law and daughter Mr. and Mrs. Sukut returned from visiting in Chicago, New York, Expo and other points of interest across Canada. They report a most enjoyable holiday.

Mr. and Mrs. Jim Prentice were Calgary visitors on the weekend.

The F.W.U.A. meeting has been postponed and will now be held Nov. 14 at Mrs. Harold Northcotts.

Frank Becker, Ron Cull and Fred Cull of Vernon are visiting the Papp family this week while duck hunting in the district.

Mrs. John Bartsch attended a birthday party for her mother at Three Hills on Saturday.

Mr. and Mrs. Hugh Winch were guests at a wedding in Carmangay on Saturday.

How to relieve **BACK ACHE** Use Dodd's Kidney Pills for prompt relief from the systemic condition causing the backache. Soon you feel better — rest better. Depend on Dodd's.

Keith's Barber Shop

Next to Royal Cafe
Vulcan

— Keith Aiken —

Television and Radio Service At

Vulcan Electric CO.

Phone 485-2127 Vulcan

Noble Blade Sales & Service

Your Tillage Headquarters

NEW MACHINES—

NOBLE WING BLADES in good supply, sizes 14, 17, 20, 25, 31 ft.

MORRIS ROD WEEDERS, sizes 12, 14, 1-24, 1-36, See our new wing lift model, 36-ft. size, p.t.o. or ground driven.

MORRIS CHISEL PLOWS, 20 and 27 ft.

USED MACHINES—

13-ft. Graham-Hoeme Deep Tillage.

K2 Triple Hitch Noble Blades with hyds.

4—Duplex K2 Noble Blades with hyds.

WE ARE READY TO SPREAD YOUR FERTILIZER IN THE FALL

CALL US ABOUT OUR REDUCED FERTILIZER PRICE AND YOUR SOIL ANALYSIS

Large Stock of B. C. Bearings

Versatile Parts 20% Off while they last.

PHONE 485-2333

We finance or take barley in trade.

ADVOCATE CLASSIFIEDS BRING SPEEDY RESULTS

CULLIGAN BEATTY

Water Specialists

Hardness and Iron Removal

FREE WATER TESTS (WE INSTALL) FREE ESTIMATES

CULLIGAN DISTRIBUTORS
WORLD'S LARGEST MANUFACTURER OF SOFTENERS AND AND FILTERS

PUMP SPECIALISTS
SUBMERGIBLES — PISTONS — JETS

BEATTY DISTRIBUTORS
ANY DEPTH, ANY VOLUMES. WE INSTALL.

HOLMES Farm Equipment & Appliances

PHONE 327-4054 LETHBRIDGE, ALTA. 313 7th ST. SOUTH
— SERVING SOUTHERN ALBERTA SINCE 1932 —

give your heating system a safety check-up!

Normally, your natural gas appliances and heating system operate with little care or maintenance. However, an annual check-up will ensure full efficient operation and complete comfort. To help you inspect your heating system, use this handy guide.

CHECK YOUR CHIMNEY:
Loose mortar, soot, and other debris may accumulate at the base of the chimney obstructing free passage of the products of combustion. Watch that ice and snow on top of the chimney do not cause blockage.

RANGES SHOULD NOT BE USED TO HEAT A ROOM
Do not use your kitchen range to heat a room. Use a proper heater designed for the purpose.

CHECK ALL VENT PIPES:
Examine all appliance vent pipes. A dislodged vent may block the end of the pipe, or permit exhaust to enter the room.

BE ALERT TO DANGER SIGNALS:
Smarting of the eyes, nose irritation and unpleasant odors are indications of fumes in your home.

FRESH AIR SOURCE:
Be sure there is a source of fresh air in your home. Do not keep your house "air-tight". Your gas appliances, like you, need air.

Published in the interests of safety by canadian western natural gas company limited

Serving Albertans with Low Cost Natural Gas since 1912.

Mr. and Mrs. Noel Docherty and girls of Lethbridge were weekend guests at the Ernie Bowie home and while here also visited with Mrs. Bowie in hospital.

Mr. and Mrs. Jerry LaRoche and boys of Calgary spent Sunday with the former's mother, Mrs. Eunice LaRoche.

Friends of Mrs. Winter Speer will regret to learn she has returned to the local hospital and that Mr. Speer has again entered a Calgary hospital.

Mrs. Norman Bucholtz and Jackie and Mrs. Bruce Daniells and Sharon spent a few days in Calgary last week.

ADVOCATE CLASSIFIEDS BRING SPEEDY RESULTS

BRIEF ITEMS OF LOCAL INTEREST

Mrs. Roy Walker of Calgary and Miss Margaret Lock of High River were among those who attended special services at St. Aldhelm's Anglican church on Sunday. The beautiful flowers on the altar were presented by Mrs. Walker in memory of her husband, who had taken an active part in the life of the church here. Mrs. Walker played the organ at the church for many years before moving to Calgary to make their home.

Mr. and Mrs. Wayne Ericksen and Mr. and Mrs. Don Houlton have returned from a holiday at Las Vegas and points south.

Mr. and Mrs. Alf Heather motored to Cochrane on Saturday to attend the wedding of their grandson, Gary Fernley to Miss Jewel Allan.

Friends of Mrs. Fred Graham will be sorry to learn that she is presently confined to the local hospital.

Mrs. Vonnie Watson and Mrs. Laura Houlton attended a hair-styling convention at the Palliser Hotel in Calgary over the weekend.

Friends of Mrs. Jack Marshall will regret to learn that she is presently a patient at the local hospital.

Mrs. Eileen Stephenson of Estevan, Sask., has joined the staff at Simpsons-Sears order office. Mr. Stephenson is employed by Dome Petroleum at the new plant east of town.

A number of ladies of the community held a very successful shower in the Anglican church hall Friday evening, to honor Beth and Lee Somerville, recent newlyweds. The many beautiful gifts were presented by Mrs. M. L. Todd, on behalf of those assembled. The evening's program included sing-songs and working out of interesting contests. in which several of the men present participated. Present for the occasion was Mrs. L. Hart of Olds, mother of the bride.

Mrs. D. O. Jantzie has been enjoying a visit with Mr. Jantzie, her family and friends.

Mr. and Mrs. Marvin Kuykendall of Medicine Hat were Sunday visitors at the C. L. Kuykendall home and while here attended the 55th anniversary of the United church in Vulcan.

Friends of J. L. Findlay, who has been a patient at the local hospital for the past week, will be interested to learn he was taken to the Rockyview Hospital in Calgary on Wednesday.

Social Honors Recent Bride

A delightful evening was held at the home of Mrs. Cal Hollister on Monday, Oct. 30 when thirty friends gathered to extend best wishes to Mrs. Fred Jones (Mae Spaeth) who was married recently. The bride was presented with a beautiful corsage of red roses.

Miss Janet Ware entertained with two centennial readings. On behalf of all the ladies, Mrs. Joyce Pelham presented a gift of crystal to the guest of honor. Mrs. Lynn Middleton, elder daughter of Mrs. Jones presided at the tea table. A delicious lunch was served to conclude the social evening.

ENGAGEMENT ANNOUNCED

Mr. and Mrs. Angelo Lever of Champion are proud to announce the engagement of their son, Gregory to Miss Eunice Gayfer of Camrose. The wedding will take place at St. Francis Xavier Roman Catholic Church in Camrose on Nov. 25, 1967. 14-1x

ENGAGEMENT ANNOUNCED

Mr. and Mrs. John Tolsdorf of Lomond are pleased to announce the engagement of their eldest daughter, Cheryl Diane to Terry Mundle of Champion. The wedding will take place on Saturday, Nov. 18, in Lomond Lutheran Church at 5:00 p.m. A wedding dance will follow at 9:00 p.m. in the Community Centre. Everyone welcome. 14-1nx

Stanfield's Underwear for Men and Boys

Men's Combinations

Fine cotton rib-knit or lightweight thermal. Ankle length, long or short sleeves.
Sizes 38 to 44, each 5.00

Long Drawers

Rib-knit or thermal for extra warmth.
Men's sizes, reg. or tall, ea. ..... 3.00 & 3.50
Boys' sizes 8 to 14 ..... 2.00 & 2.50
Boys' sizes 2 to 6 ..... 1.50 & 2.00

Matching Short-sleeved Shirts

Men's medium and large 2.50
Boys' 8 to 14 ..... 1.50 & 2.50
Boys' 2 to 6 ..... 1.25

PHONE 485-2420

ROBINSON STORES

Retailers of Dry Goods — Variety Store Merchandise

Layaway for Christmas

- New lines of Christmas Jewellery.
- Complete line of Leather Goods.
- Transistor Clocks.
- Full selection of Stone-set Rings for ladies and men.

BASSETT'S JEWELLERY

CALGARY PHILHARMONIC ORCHESTRA

Haymo Taeuber, Conductor

TUESDAY, NOVEMBER 7th, 1967

— 8:00 P.M. —

COUNTY CENTRAL HIGH SCHOOL

Sponsored by Vulcan Students' Union H.S.

Tickets available at County Central High School
Adults:— 1.25 Students over 12 years:— 75c
Students Under 12 years:— 50c

VULCAN THEATRE

THURS., FRI. & SAT., NOVEMBER 2-3-4, AT 8:00 P.M.
All the doors of the sensation-filled best seller.

"HOTEL"

MATINEE SATURDAY, NOV. 4th, AT 2:30 P.M.
TUESDAY & WEDNESDAY, NOV. 7-8, AT 8:00 P.M.
He came to tame a bucking bronc called Africa!

"AFRICA — TEXAS STYLE"

COLOR — FAMILY

Weekend Specials!

LADIES'
"Perma-press" Blouses
Two styles to choose from. Roll-up sleeve. White and colors. Reg. 2.98.
THIS WEEKEND ONLY 1.99

LADIES'
"Bulky Orlon" Cardigans
Repeat offer, by popular demand. Exceptionally heavy weight. Machine or hand washable. White or colors. Reg. 9.98.
VALUE PRICED AT 7.88

New Arrivals!

- LEOTARDS by TRIMFIT, in Toddlers', Girls' and Ladies' sizes.
- FISHNET HOSE & PANTI-HOSE by TRIMFIT

— SHOP NOW FOR BEST SELECTION —

Betty Ann SHOPPE
VULCAN'S SMART STYLE CENTRE

Vulcan Food Market

Phone 485-2156— Free Delivery. Two Deliveries Daily— 11:00 a.m. and 4:00 p.m.
SPECIALS EFFECTIVE:— THURSDAY, FRIDAY AND SATURDAY

Roast Shoulder blade bone removed. Lb. ..... .59

Bacon Gainer's Side. Lb. ..... .79

Riblets Pork for Braising or Sweet & Sour. Lb. ..... .39

Round Steak Economical Family Treat. Lb. ..... .89

"FRESHEST BY FAR" QUALITY PRODUCE

Cabbage Solid, crisp heads ..... 2 LBS .19
Lettuce Green, crispy, fresh ..... 2 heads .49
Onions No. 1 Medium Cookers, 3-lb. bag ..... .49
Pears D'Anjou ripe and juicy. Lb. ..... .29
Grapes Tokay, juicy ..... 3 LBS .69
Potatoes Gem or Pontiac, 20 lbs. 1.39

— FROZEN FOODS —

SWANSON **T.V. DINNERS** Turkey or Beef. Each ..... .69

RUPERT BRAND COD **FISH STICKS** 8 oz.— 2 pkgs. .79

ICE CREAM No. 1 Alpha, ½ Gals. ..... .99

TURN OVERS Pepperridge Blueberry, Apple and Cherry ..... .49

BREAD Honeyboy King size loaves. 5 varieties ..... 5 FOR 1.00

CASE LOT SALE CONTINUING ALL WEEK

NABOB REG. or FINE **COFFEE** 2 lbs. 1.69

SALAD DRESSING Salad Bowl, 32 oz. ..... .59

CHEESE WHIZ Kraft, 32 oz. 1.39

PINK SALMON Fancy, ½'s 2/.79
KLIK Luncheon Meat, 12 oz. 2/.98
MACARONI Creamette, 2 lbs. ..... .39
PRUNES Economy, 2-lb. pack ..... .69
COOKIES Mallow and Sandwich ..... 3/$1
NABOB SYRUP Pancake, 44 oz. ..... .49

FIVE ROSES **FLOUR** 20 lbs. 1.69

— PAPER SALE —

SCOTTIES Economy 400's ..... 3 for .89
SCOTT TISSUES Family ..... 8 rolls .89
SERVIETTES 180's, economy pack ..... .49

COOK BOOKS Centennial, each 1.00
NUTS & BOLTS Tuffy's, 7 oz. 2/.89
CHIP DIPS Dill French Onion, each ..... .49
CHEESE CORN Twin Pak ..... .59
CHICKEN 'N BISKET New! Party Cracker ..... .39

Perfex Bleach Gallons ..... .87

SCOURING PADS S.O.S., 10's 2/.55
AJAX CLEANSER Quart size 2/.69
WHITE SUGAR 10 lbs. ..... .98
MINCEMEAT Nabob, 24 oz. ..... .59
TART-MIX New Product, Lemon or butter ..... .39
MARGARINE Mom's, 3-lb. pkg. ..... .99